NEW JERSEY STATE TEACHERS COLLEGE
GLASSBORO

Look through the Kaleidoscope at our College Career . . . a constantly changing pattern with a new design each day. Perhaps it is but a minute change in the design, a small detail, but with each turn, it is ever changing; never again the same. So does the pattern of our lives change, with each facet of our college moving and blending, adding color and meaning to the symmetry of our lives.

Savitz nter
Learning Resour ege
Glassboro Sta 028
Glassboro, N

The foundation of every state is the education of its youth.

– HORACE MANN

STATE TEACHERS COLLEGE
GLASSBORO, NEW JERSEY
1958

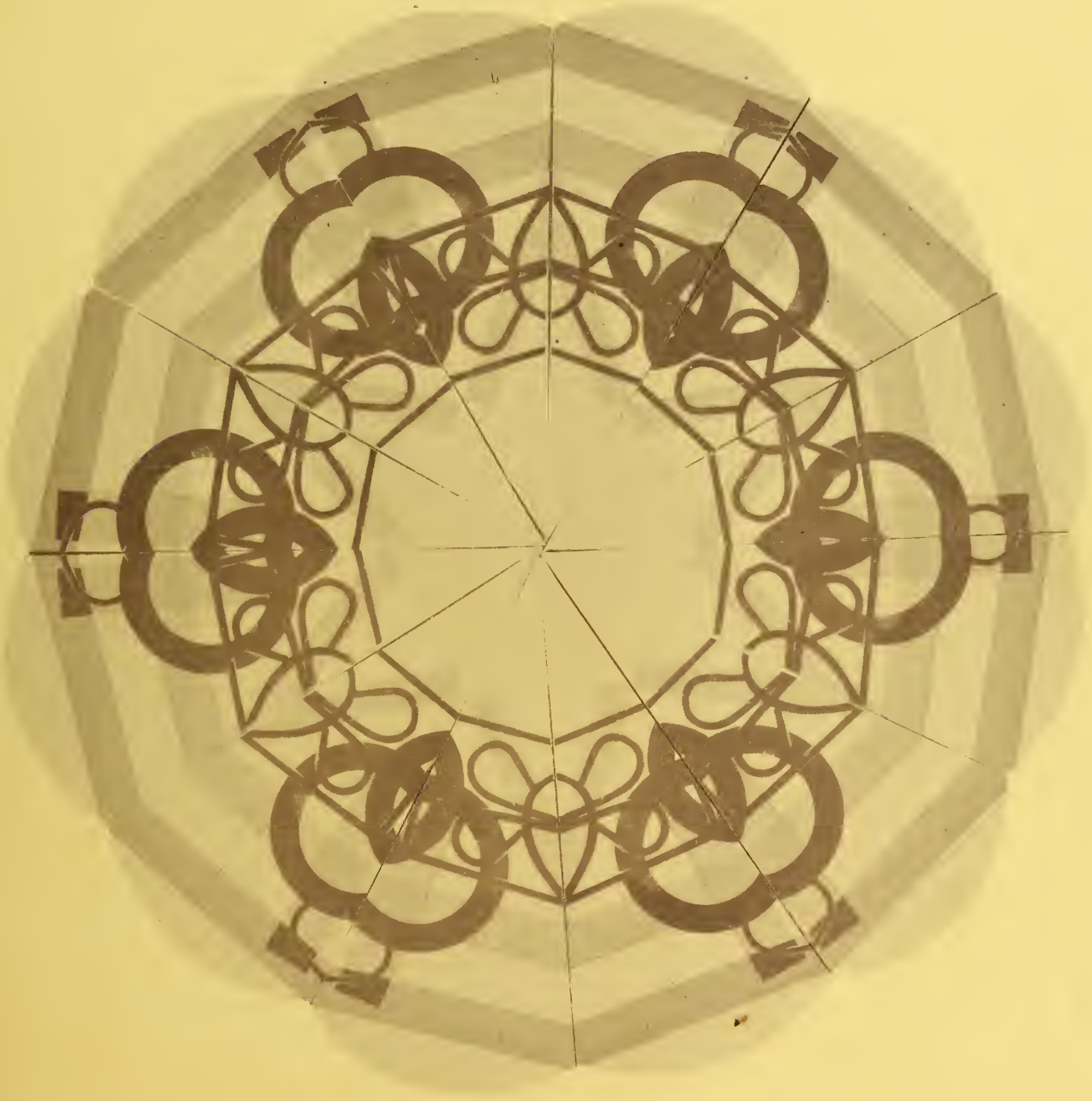

Digitized by the Internet Archive
in 2014

https://archive.org/details/oak1958newj

THE 1958 OAK

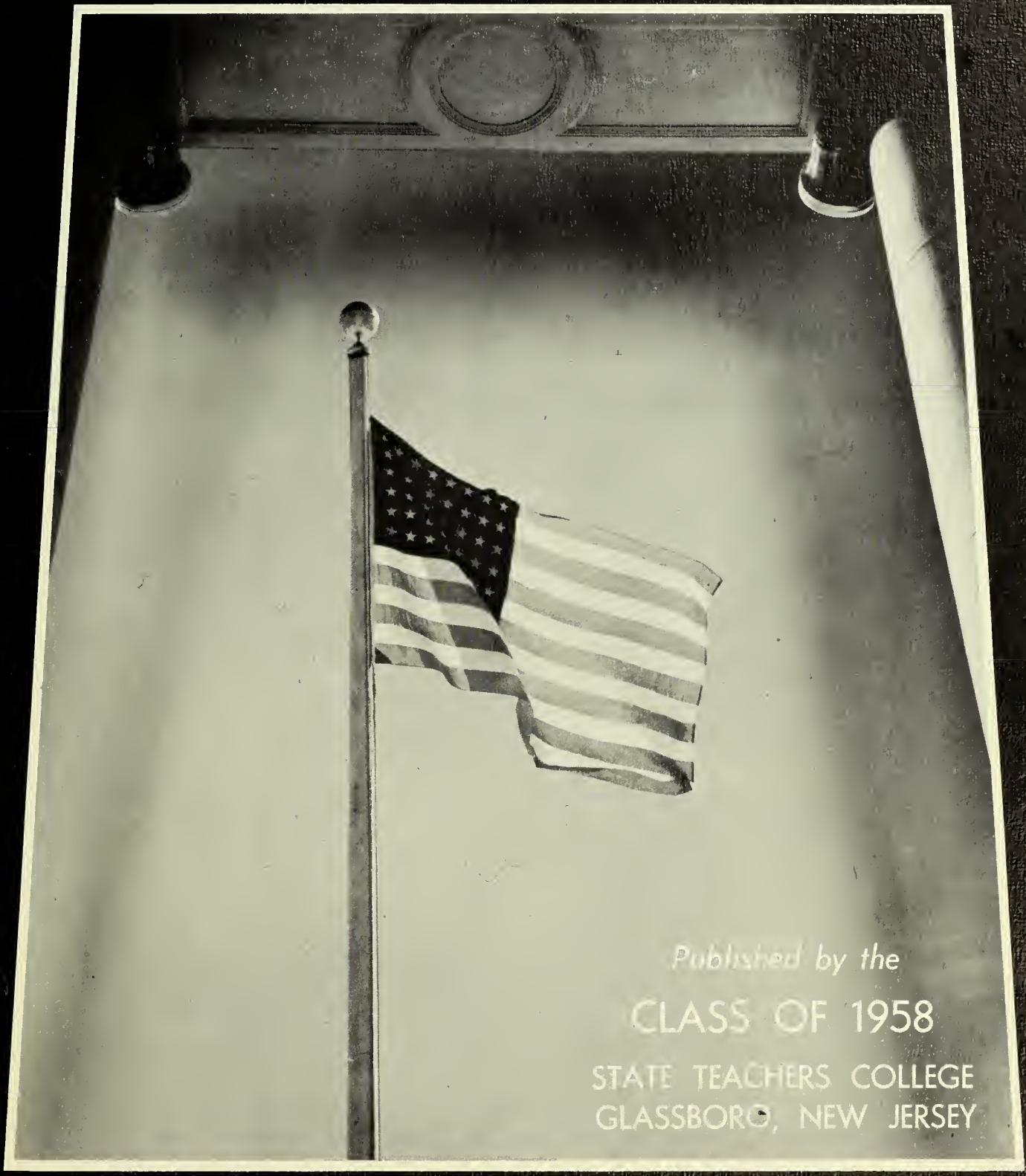

Published by the

CLASS OF 1958

STATE TEACHERS COLLEGE
GLASSBORO, NEW JERSEY

ALMA MATER

Alma Mater, we greet thee. All praise to thy name;
Thy banner unfurl to the breeze.

Thy children salute thee and pledge to thy fame
As soldiers who drink to the lees.

All about thee arise the first temples of God,
Lifting high, leafy arms to the sky.

And the flowers that bloom in the green of the sod
Seem to love thee too fondly to die.

Loved school, 'tis thine to impart to thy youth
The wisdom within thy fair walls.

May we daily teach others with courage and truth
The lessons we learn in thy halls.

Thou art more than a plan; thou art more than cold stone;
Thou art spirit and beauty and light.

And the standards we raise in the years 'neath thy dome
Are the standards for which we shall fight.

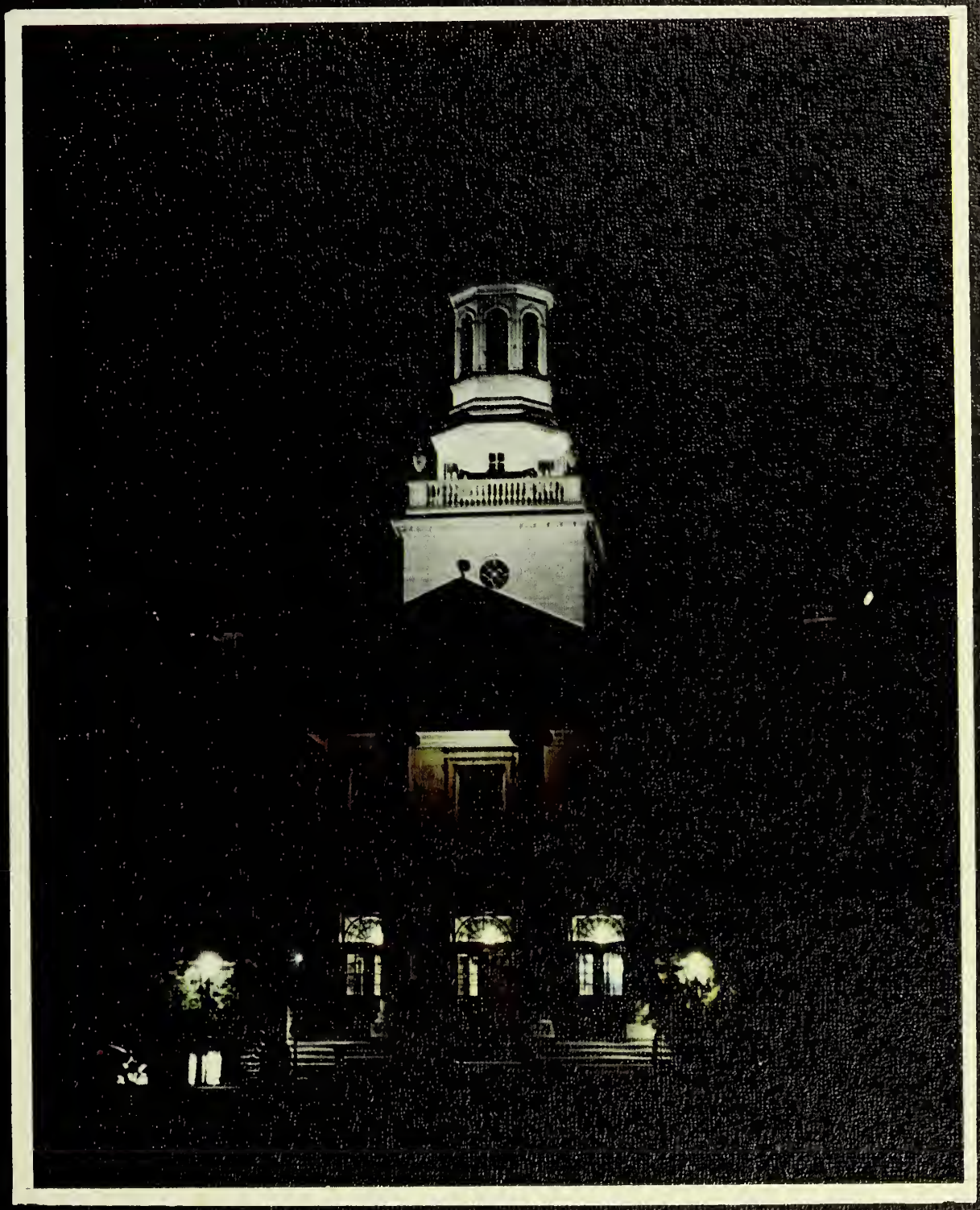

Where great minds get together, great thoughts are born—Savitz Memorial Library

Our home away from home—Oak Hall, one of the three dorms for women.

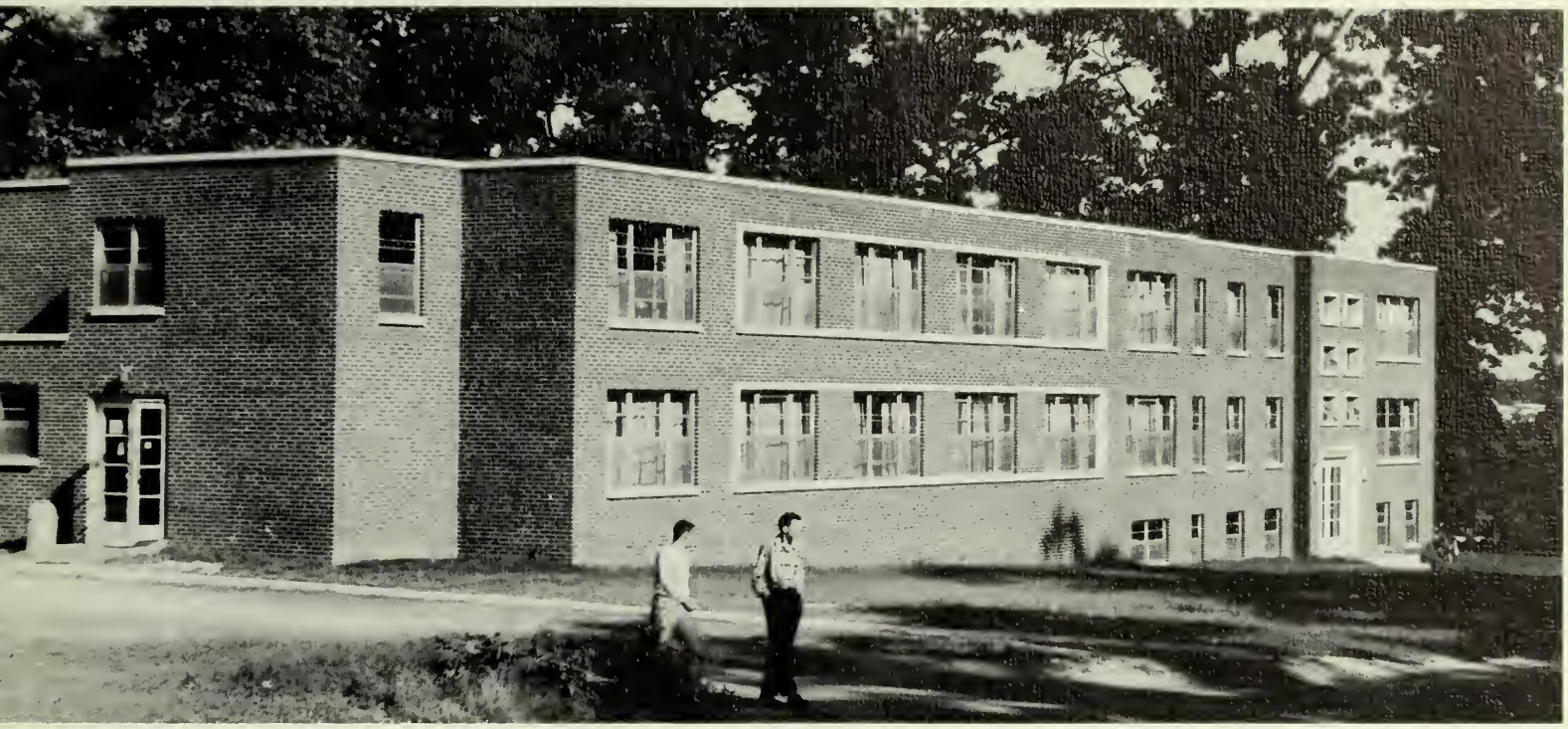

A man's home is his castle; GSTC's men reign supreme—Mullica Hall.

A proper name for a place with memories—Memorial Hall

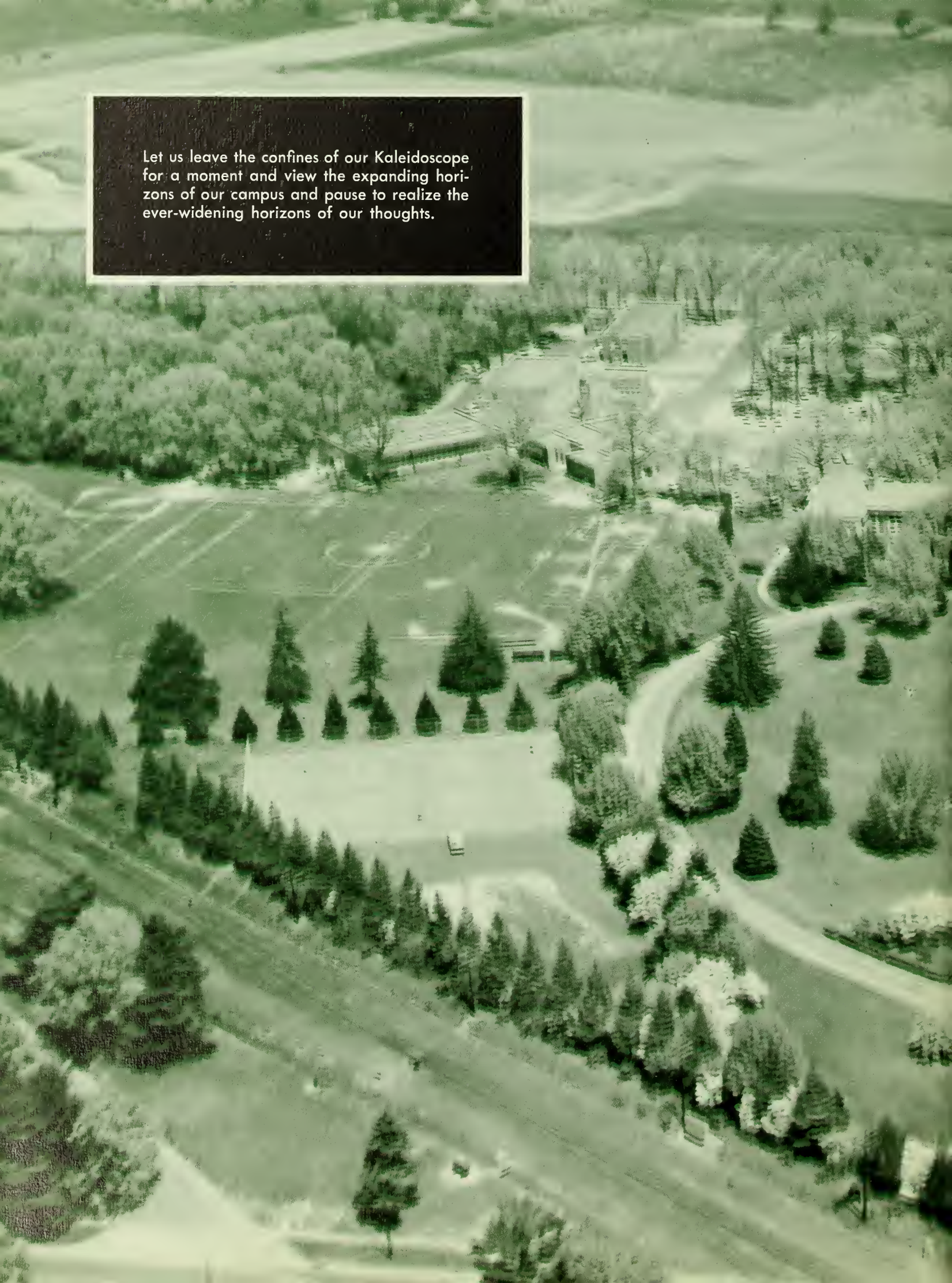

Let us leave the confines of our Kaleidoscope for a moment and view the expanding horizons of our campus and pause to realize the ever-widening horizons of our thoughts.

Hollybush reigns in silent splendor.

College Hall in its winter dress.

To you, Professor Sangree, we, the Class of 1958, dedicate this yearbook, our token of admiration and appreciation.

The example of your humility has fostered in us the genesis of a universal philosophy of life—a philosophy filled with a devotion to all forms of life—a philosophy filled with adoration of the wonders which daily unfold before our eyes.

We are truly grateful to you for the loveliness of our campus. Your plans, ideals, and undertakings have contributed immeasurably to the beauty of our Alma Mater.

When we see youngsters gathered around you, eager and willing to learn, when we see you teach them simply, beautifully, and masterfully, we become conscious of the abundancy of life's harvest.

Your dedication to your profession, coupled with limitless patience, will long be a beacon to light our steps as we aspire to ascend toward our goal—the education of our nation's youth.

JOHN B. SANGREE, A.M.
Associate Professor of Science

FACULTY

The hands which have turned our Kaleidoscope have been wise and knowing, just so far for the right design, not too far or it is spoiled.

President's Message

EACH BUILDS ON OTHERS

Every student who passes through Glassboro leaves something of himself behind. The sum total of all that is left behind becomes the College's traditions, history, and reputation. It becomes the most tangible part of the College, because in essence it is the College. From it comes the enrichment and spirit which refreshes and vitalizes new generations of students.

The Class of 1958 will take much from the College. It will leave much, in memories, achievements, and spirit. As we review the past four years, in which so much growth, change, and learning have been compressed, we realize anew that each new class stands upon the shoulders of its predecessors, and for that reason its vision becomes keener and more creative. With this realization in mind, one can with reason say that the Class of 1958 is the best class ever graduated from Glassboro. Because of your help and increased stature, the next class, standing upon your shoulders, should be an even better class. In such ways is progress made.

To the Class of 1958 we extend our best wishes and our congratulations. Each member is a friend we have learned to like and to respect. Each becomes a representative of the college—an ambassador at large whose life, thoughts, and actions reflect the quality of the college which believes sincerely that "teaching is fun and education is exciting."

DR. THOMAS E. ROBINSON

President, Glassboro State Teachers College

DR. ROBERT D. BOLE
Dean of the College

LEFT TO RIGHT: Charles G. Walker, A.M.—Director of Services; James M. Lynch, Jr., D. Ed.—Dean of Students; Donald Salisbury, Ph.D.—Director of Admissions; Lloyd V. Manwiller, Ph.D.—Director of Student Teaching Placement and Follow-up.

MURRAY BENIMOFF, Ph.D.
Assistant Professor of Psychology

MAURICE C. BLANKEN, A.M.
Assistant Professor of Social Studies

ESTHER M. BOVARD, A.M.
Associate Professor of English

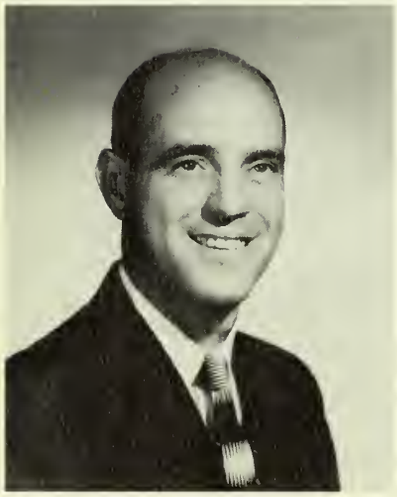

LORIOT M. BOZORTH, A.M.
Principal, Campus School

RUTH C. BROOMALL, B.S.
Demonstration Teacher

KARL O. BUDMEN, M.Ed.
Assistant Professor II, Education

J. WILLARD CAREY, M.Ed.
Assistant Professor of Art

ESTELLE L. CARLSON, A.M.
Assistant Professor of Home Economics

LEWIS A. BILANCIO, A.M.
Assistant Professor II, Library Science

ALEXANDER BOROWEC, M.S.
Assistant Professor II, Science

LESTER M. BUNCE, A.M.
Assistant Professor of Social Studies

JEAN CARL, M.S.
Demonstration Teacher

ETHEL BRIDGE, M.S.
Demonstration Teacher

HOYLE D. CARPENTER, Ph.D.
Assistant Professor II, Music

RUTH CONARD, M.S.
Assistant Professor II
Physical Education

ELIZABETH COX, M.Ed.
Assistant II, Education

JANE N. FULTZ, A.M.
Assistant Professor of Education

SAMUEL GOMEZ, M.Ed.
Assistant II, Education

DOROTHY HAMMOND, A.M.
Associate Professor of
Library Science

PATRICIA G. KONSCHAK, B.S.
Demonstration Teacher

MARION L. LITTLE, D.Ed.
Professor of Education

LAWRENCE H. CONRAD, JR., A.M.
Assistant Professor of English

JAMES GABODA, A.M.
Assistant Professor of Art

CLAIRE A. LOCKEY, A.M.
Assistant Professor of Education

LOUISE B. JENSEN, B.S.
Demonstration Teacher

MADELINE HELFREY, M.S.
Demonstration Teacher

LEONARD L. MANCUSO, M.Ed.
Associate Professor of Science

JAMES J. McKENZIE, Ph.D.
Associate Professor of English

IDA B. MORFORD, Ph.D.
Assistant Professor of Education

CORNELIA C. PARKS, M.S.
Demonstration Teacher

W. CLARKE PFLEEGER, JR., D.Ed.
Associate Professor of Education

WILLIAM PITT, D.Ed.
Associate Professor of Psychology

GEORGE REINFELD, A.M.
Assistant Professor II, English

MARGARET N. REICK, A.M.
Demonstration Teacher

ROBERT H. McCOBB, D.Ed.
Associate Professor of Mathematics

CLARENCE W. MILLER, M.M.E.
Assistant Professor II, Music

FRANCIS G. PEACOCK, A.M.
Assistant Professor of Education

SAMUEL F. PORCH, M.P.E.
Assistant Professor
Physical Education

EVELYN M. READE, D.Ed.
Professor of Physical Education

ELIZABETH M. PEDERSON, A.M.
Assistant Professor II, Education

ROBERT B. REVERE, A.M.
Assistant Professor II
Social Studies

HAZEL F. SAINDON, A.M.
Associate Professor of Education

JOHN B. SANGREE, A.M.
Associate Professor of Science

LUTHER G. SHAW, D.Ed.
Professor of Education

MARY ANN SHERK, M.Ed.
Assistant Professor II, English

PARTHENIA J. VANDERMARK
A.M.
Associate Professor of Art

V. EUGENE VIVIAN, A.M.
Associate Professor of Science

SAMUEL E. WITCHELL, A.M.
Associate Professor of Social Studies

FACULTY MEMBERS

MARY D. BRADBURY, Ph.D.
Associate Professor of Education

MARIE CAMPBELL, Ph.D.
Associate Professor of English

MARION FOX, D.Ed.
Associate Professor of Education

CHARLES R. GILLESPIE, A.M.
Assistant Professor of English

FLORENCE E. SELLERS, A.M.
Assistant Professor of Library Science

ALBERT C. SHAW, A.M.
Assistant Professor II, Education

HANS ULRICH STEINHART, M.S.
Assistant Professor II, Library Science

BETTY TIERNO, A.B.
Demonstration Teacher

RICHARD W. WACKAR, M.S.
Assistant Professor II Physical Education

HAROLD F. WILSON, Ph.D.
Professor of Social Studies

OT PICTURED

MARVIN C. CREAMER, M.S.
Assistant Professor of Social Studies

STANTON B. LANGWORTHY
D.Ed.
Professor of Education

CHARLES F. SEVIER, D.Ed.
Associate Professor of Mathematics

HELEN G. WRIGHT, D.Ed.
Professor of Social Studies

MAINTENANCE

FIRST ROW: H. Ragers, C. Hitzelburger, F. Wintzel, A. Cramer, B. Crane, E. McNeil, J. Grille.
SECOND ROW: E. Fisher, P. Tucker, H. Ramsey, M. Selker, C. Rasmussen, P. Hall, J. Cichowski, R. Chew, B. Ponzia, G. Miller, J. Defalco, B. Ragers, L. Llayd, S. Bayd, A. Shute.

HOUSE MOTHERS

LEFT: Miss Yvonne White, R.N., College Nurse; Mrs. Ellen Cassady, R.N., Campus School Nurse.
RIGHT: Mrs. Josephine Murphy, R.N., College Nurse; William Rozanski, M.D., College Physician.

MEDICAL

SECRETARIES

FIRST ROW: R. Berryann, C. Dunlap, H. Griffith, L. Craig, A. Branca, G. Bagg. SECOND ROW: N. Sibiriacaff, D. Desideria, G. Oldt, S. Brawn. THIRD ROW: E. Merrick, E. Bubb, N. Duffy, M. Grassa, S. Truitt.

Miss Susan Hill, Dietician; Mrs. Alice Mitten, Head Cook.

LEFT TO RIGHT: Mrs. J. Heermans (Laurel Hall), Mrs. E. Hallabaugh (Oak Hall), Mrs. A. Kushwara (Linden Hall).

CAFETERIA

SENIORS

Each class, each event, each personality has been a vital part of this our college Kaleidoscope. They move and blend and refract; each is but a mirror to reflect the image of the central figure, the Class of 1958.

CLASS ADVISERS

A class blessed with efficient and conscientious officers is indeed fortunate. However, it cannot succeed without the understanding and untiring efforts of its class advisers.

In our Junior year, we elected Mr. George Reinfeld, a truly strong and dynamic personality, to be our adviser. His insight and initiative, both as a counselor and a professor, stirred and strengthened dormant leadership capabilities within our class. His unusual talents for things literary were unmistakeably revealed in the guiding of the production of the 1958 Oak and superior publications of our growing college.

In 1957, Mr. Clarence Miller was chosen to share in the advisership of our class. He, too, has been a great asset in influencing our futures. His high ideals and personal character set an excellent example for all of us. His outstanding musical abilities have been evidenced in his direction of our Senior Class production and in the advancements in the college music program.

Mr. Clarence Miller, Mr. George Reinfeld.

MISS MARY COLVEY

DR. DOROTHY MIERZWA

Decisions were made, summer ended, and college began. We embarked upon a four-year journey, striving for independence but lacking security. Our future was dependent upon careful guidance.

Instrumental in the rudimentary stages of our college life was Dorothy Mierzwa. With her help, we formulated a class unity built on high standards.

Another person who played an integral part in our development was Miss Mary Colvey. Her many philosophies are rooted deep within us. She encouraged and fostered the expansion of our abilities.

The Class of 1958 is indeed grateful to those two friends

As a class, we are gratefully indebted to these two outstanding faculty members. Through their friendship and guidance, we have grown immeasurably not only as a class but as mature individuals.

CLASS OFFICERS

ROBERT BELLE
President

EDWARD McKEON
Treasurer

EDMUND MARKMAN
Vice-president

MARION LOEW
Secretary

Remember When?—Remember when we, as prospective members of the class of 1958, puzzled over GSTC's entrance exam?

R. ELIZABETH AKERBOOM

K.P. Bridgeton

"B-Beth" . . . Tall and slender . . . Dutch descent . . . Cosmopolitan . . . Diplomatic . . . Conscientious . . . Outstanding artist . . . Creative . . . FTA . . . ACE . . . Section officer . . . Water sports . . . Gardening . . . Art Editor of The Oak *. . . "Where's Tootsie?" . . . "He's a sketch."*

MARIE ROSE ABRUSCATO

5-9 Vineland

Quiet, studious and rational . . . Understudy of Hans Brinker . . . Her pride and joy is her flowing tresses . . . Likes bowling . . . Dean's List . . . Commuter's companion . . . Seldom seen after class.

JOAN MARY ANN BARTELS

K.P. Haddonfield

"Bartolls" . . . Adept with the knitting needles . . . Treasurer of Student Co-op . . . Secretary and treasurer of Student Council . . . WHO'S WHO . . . "Has my free material arrived yet?" . . . Vice-president of Student Alumni . . . ACE . . . WAA . . . The Oak.

LOUISE MOORE BARTELT

K.P. West Collingswood

Loves taking care of her hubby . . . Collects popular instrumental records . . . Dr. Little's efficient helper . . . In the market for a house . . . Sweet personality . . . Lucky kindergarten pupils.

CHARLES E. ANDERSON

5-9 Medford

"Charlie" . . . Can I help? . . . Treasurer of MAA . . . Reserved . . . Good worker . . . Work Scholarship . . . Extension courses . . . Reading . . . Easy going . . . Success ahead in teaching . . . Loyal member of The Oak Staff . . . Class Week participant.

ELINOR BARDFELD

G.E. Vineland

"Ellie" . . . SNEA . . . One third of Senior III trio . . . Kappa Delta Pi . . . Teaches Sunday School . . . Enjoys reading and knitting . . . "The nutritional values found in this food are—."

JULIUS V. BECZA

G.E. Lake Hopatcong

"Cooker" . . . A busy man . . . Varsity Club president junior year . . . Managed varsity basketball and baseball . . . One of the kitchen crew . . . Sports Editor of The Whit during sophomore and junior years . . . "Cooker's Corner" . . . Former Oak Sports Co-Editor . . . Horse racing enthusiast.

ROBERT LEE BELLE, JR.

G.E. Atlantic City

Calypso and jazz rate high with Bob . . . WHO'S WHO . . . Class president junior and senior years . . . Likes sports, particularly basketball . . . Possesses nice smile . . . Females interest him . . . Mullica Hall Follies . . . Student Council . . . "Gazelle."

ALBERTA CECILIA BINAGHI

K.P. Northvale

"Binag" . . . Petite and pretty pixie . . . WHO'S WHO . . . Class secretary . . . A way with words . . A lovely Liat in sophomore play . . . Lilting soprano . . . ACE . . . Awards Club . . . The eyes have it . . . Student Council secretary . . . "Hi, gang!" . . . The Oak.

JANET D. BLACKLEY

K.P. Marmora

"Jan" . . . Makes haste slowly . . . Melodious voice . . . Ping-pong is a passion . . . ACE . . . Animal fancier . . . Warm, friendly smile . . . "Don't wait for me" . . . Educated knitting needles . . . Freshman section president . . . Enviable enunciation . . . The Oak *Business Staff . . . Suppressed actress . . . Serene countenance.*

ELIZABETH A. BRECKENRIDGE

K.P. Pleasantville

"Betty" . . . Oak Editor-in-Chief . . . Enjoys books . . . loquacious . . . that vocabulary . . . Kappa Delta Pi . . . ACE . . . Women's Dorm Council . . . Script writer . . . Sophomore section president . . . Work scholarship—Professor Sangree and switchboard . . . Runs an overseas mail service . . . "My niece, Jean." . . . "Good grief!"

MARION LOIS BOYLE

G.E. Kearney

"Mar" . . . College Choir . . . Glee Club . . . Eager to help . . . Awards Club . . . Reliable . . . ACE . . . Thinks of others . . . Public Relations . . . Infectious giggle . . . Class Week Programs . . . Primer . . . Enjoys being with others.

F. HOWARD BLOOD, JR.

5-9 Franklinville

"Bud" . . . Daily traveler on the Delsea Drive . . . Intramural football and soccer . . . Class Week participant . . . Quiescent, but nice . . . Member of the Coffee Clan . . . Hot-rods are his hobby.

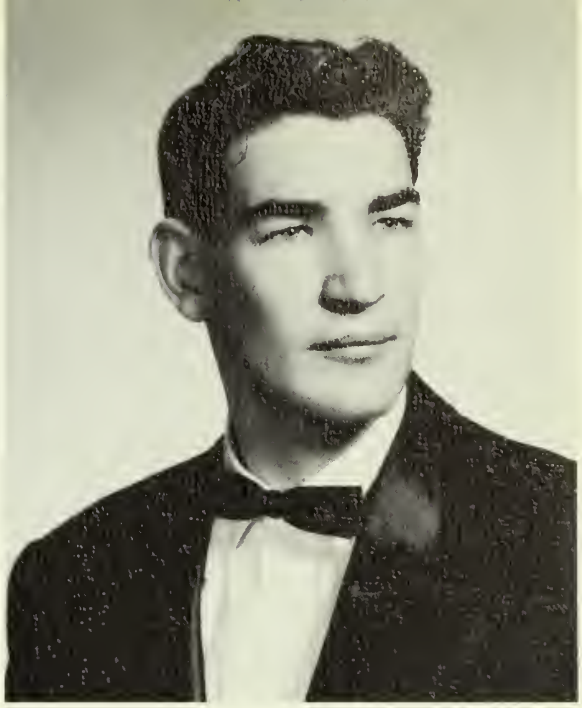

ELIZABETH ANN BOYLE

K.P. Rahway

"Betty" . . . Avid sports fan . . . WAA president . . . The Oak . . . Awards Club . . . WHO'S WHO . . . Dorm Council . . . ACE treasurer . . . "Where's my roomie?" . . . Nice to know . . . Has a diamond from Johnny . . . Officer of Senior I's.

JANE CAROLE BROWN

K.P. Atlantic City

"Janey" . . . Great sense of humor . . . Patience and perseverence plus . . . Pinochle . . . Modern dance . . . "Oh, my aching muscles!" . . . ACE . . . WAA . . . Oak Staff . . . Future Mrs. Rudrow . . . "And I laughed! . . . Um, um, um!"

JANET D. BROWN

K.P. Brooklawn

"Mrs. B" . . . Senior I's Guardian Angel . . . ACE . . . "I didn't get a chance; my bridge club met." . . . Kappa Delta Pi member . . . Enjoys baby sitting with grandchildren . . . Math Club . . . A smile for everyone.

JOSEPH BRZOZOWSKI

G.E. South River

"Bozo" . . . Avid participator in sports—soccer and baseball . . . Student Council, '56 . . . TV enthusiast . . . Likes the girls . . . MAA, Men's Dorm Ass'n., '54-'57 . . . A patron of the sport of kings . . . A friend to all.

DOROTHY BURRISON

K.P. Plainfield

"Dotty," "Burje," take your pick . . . Witticisms unsurpassed . . . Full of fun . . . SNEA . . . Likes to dance . . . The Oak . . . Our Poet Laureate . . . Fond of cashews . . . Those gab sessions in the laundry room . . . Fanatic for free material.

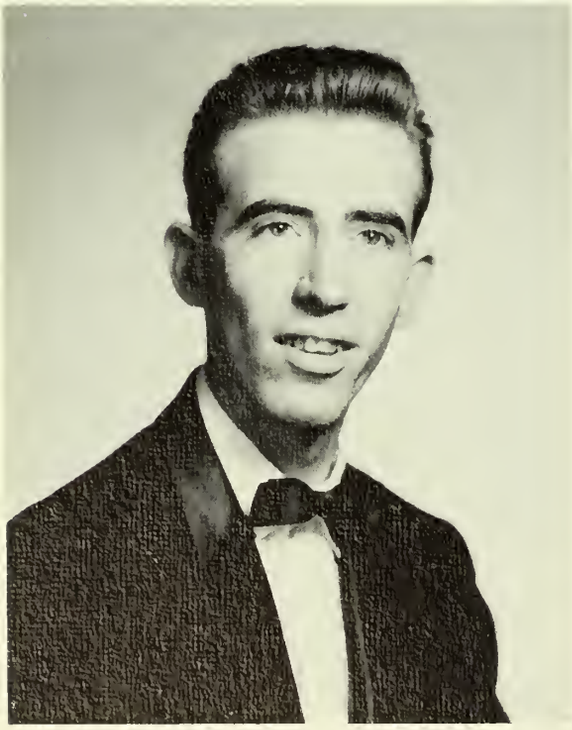

HARRY N. COLLINS

G.E. Glassboro

"Light Horse Harry" . . . President of CAFE sophomore year . . . A caisson veteran . . . A presidential candidate; "Adlai and I" . . . Member of the stork club (a son) . . . Clean sweep commando, courtesy of the Campus School.

JANET LEE CRANMER

K.P. Barnegat

Effervescent personality . . . Sparkling eyes . . . Care-free . . . Perpetual motion . . . Frequent trips to McGuire . . . Sharp dresser . . . Glee Club . . . Concert Choir . . . Sports . . . Awards Club . . . Fabulous dancer . . . "Get that work done!"

PATRICIA CLARK

K.P. Dunellen

"Pat" . . . Oh, that laugh! . . . Un-demanding . . . Staunch . . . Happy-go-lucky . . . Loves to drive (crash!) . . . ACE . . . The Oak Staff . . . Enjoys music . . . "Howdy!" . . . Circulation runs the wrong way . . . "I refuse to worry!"

VIOLET F. COLE

K.P. Clayton

"Bunny" . . . Has her MRS. degree . . . CAFE . . . Fond of kindergarteners . . . ACE . . . Enjoys home-making . . . Accompanist in Intermediate Department of Sunday School . . . Quiet, nice to know . . . "If I were you, I'd—."

DANIEL F. CULLEN

G.E. Somerdale

"Dan" . . . Opera enthusiast . . . Memories of Cape Cod . . . Remarkable vocabulary . . . Public Relation's right hand man . . . Air Force vet . . . Germany's disc jockey on Voice of Information and Education . . . Echoes the sounds of the Metropolitan . . . The Oak.

ROSE CUCCIA

5-9 Millville

Bowling fan . . . Dancing and singing rate high with Rose . . . Transfer from Chestnut Hill . . . Has future plans to travel . . . Collects postcards . . . Concert Choir . . . Loves to eat, never gains a pound.

BENJAMIN DAMSKY

5-9 Vineland

Collector of old American coins and bills . . . The Oak Business Staff . . . Assembly Committee . . . Watched over the Campus during the summer . . . Philosophy Club . . . Counts cash in the Co-op . . . "Benny."

GEORGE S. DAVIS

5-9 Vineland

Meticulous dresser . . . Frequent engagements in Ocean City . . . A friend indeed . . . Enjoys Idealism, Naturalism, private parties, and platonic friendships . . . Dean's List . . . Air Force vet . . . "With money comes love."

NANCY CAROL DeTURCK

G.E. Bellmawr Park

"Nance" . . . Competent . . . Kappa Delta Pi president . . . Could write a book about commuting experiences . . . Pals with Jeanne and Elly . . . J. C. Penney Company . . . Tutors evenings . . . A good friend to have.

ANNA MARIE DeFELICE

5-9 Landisville

"Frenchie" . . . Excused absentee: the bridge washed out . . . FTA . . . "Where's Bud?" . . . Found a fortune in photo painting . . . Elegant poise when horseback riding and cutting the figure eight.

ELAINE WITTENMEYER De BOSSCHER

G.E. Union

Equestrienne . . . Fencing is a hobby . . . Loves to drive . . . Oak Staff . . . Participates in speedball and basketball . . . Enjoys flowers and reading . . . Married to Al . . . That long dark hair!

NANCY ANNE DAVIS

K.P. Trenton

"Nan" . . . Maine-iac . . . Perfectionist . . . Sedate . . . Sparkling smile . . . Women's Dorm Council . . . ACE . . . Oak Staff . . . Sports . . . Loves music (or could it be the musician?) . . . Green thumb . . . "What a riot!"

DAVID DeGROODT

5-9 Pitman

"Dave" . . . Class president sophomore year . . . WHO'S WHO . . . Veep, junior year . . . Likes sailing . . . A whiz on wooden wheels . . . Builds model airplanes . . . Varsity baseball and basketball freshman year . . . Admirer of feminine pulchritude.

LEONARD Di IOIA

5-9 Franklinville

"Lenny" . . . Friendly, kind and literal . . . Intramural basketball player . . . Avid sports fan . . . Pet peeve—garbage cans . . . Neat dresser . . . "Mr. Di Ioia, to the board." . . . College Choir . . . Fondest memories of Soph. Lit. with Dr. McKenzie.

EDWARD C. DOWNS

G.E. Camden

"Easy Ed" . . . Section secretary-treasurer . . . Bulletin Board Specialist for Dr. Lynch . . . Award winning skater . . . Commutes via Delsea Drive . . . "Looking forward to military service (preferably in the Sea or Boy Scouts) . . . Commuter's Council.

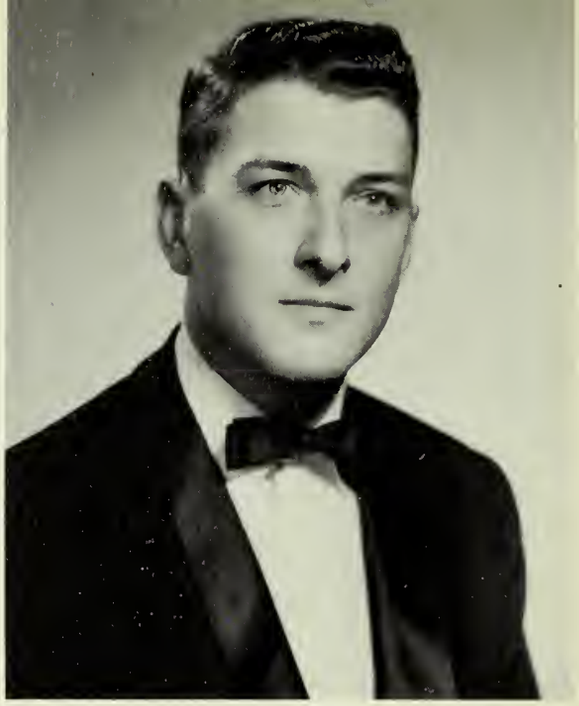

ROBERT L. DONAGHAY

G.E. Bridgeton

"Bob" . . . A real nice guy . . . Quiet . . . Bowling enthusiast . . . Kappa Delta Pi member . . . Keeps up with high school alumni activities . . . Has a talent for interior decoration . . . Commutes daily.

MARJORIE FERGUSON

G.E. Cranford

"Marge" . . . Air of serenity . . . Cameo complexion . . . Framed by tresses of molten gold . . . President of Student Co-operative Board . . . Concert Choir . . . The Oak . . . Systematic . . . Defender of Freedom of the Press . . . WHO'S WHO . . . Kitchen Kapers . . . "I feel . . ." . . . Perfectionist.

JEANNE FINELLI

G.E. Plainfield

SNEA . . . "You don't say" . . . Kappa Delta Pi secretary . . . Always seen with Nancy and Ellie . . . Reading . . . An answer for everything . . . "Those who can, do; those who can't—."

JANET JOHNSON DURBIN

G.E. Stratford

"Jan" . . . Long golden ponytail . . . Supremacy in sports . . . WAA . . . MRS. degree junior year . . . Driving demon on Delsea Drive . . . Coffee breaks with the crowd . . . Has poise and charm in modeling and teaching.

JOANNA H. FELTER

K.P. River Edge

"Jo" . . . WAA Executive Board . . . Awards Club . . . Willing and friendly . . . ACE . . . Work Scholarship . . . The Oak Staff . . . Dorm Council . . . A joke for every occasion . . . Art is her avocation . . . Sports enthusiast.

ASSUNTA R. FOLCARELLI

K.P. Somerdale

"Sue" . . . Even tempered . . . Hot rod . . . Peppy . . . Good dancer . . . The Oak . . . Dorm dweller senior year . . . ACE . . . Section officer . . . Sports . . . A Knitwit . . . Conscientious . . . Neat and systematic . . . "Have you seen Alberta?"

LEON FLOREK

5-9 South River

"Lee" . . . President of Mullica Hall . . . A member of the South River Four . . . Kitchen crew . . . MAA . . . Powerhouse of energy . . . Overwhelming spirit in all sports . . . Quick-witted guy with contagious personality . . . WHO'S WHO.

CATHERINE GAHLER

G.E. Holmdel

"Cathy" . . . Reserved . . . Unperplexed personality . . . Pleasant . . . Habitant of Oak IV . . . Marvelous farm hand . . . Exact in manner and dress . . . ACE . . . President of Senior Section III . . . Poetry read by Nancy.

RICHARD K. GAHR

G.E. Pitman

"Dick" . . . Member of the noted tenor section of Concert Choir . . . Where there's music, there's Dick . . . "Chorus girl" in Mullica Hall Follies . . . Oh! those legs . . . Oak Business Co-Editor . . . Kitchen comedian . . . Chat, anyone?

BARBARA ELAINE GRIENER

G.E. Glassboro

Enjoys that new Ford station wagon . . . Devoted to profession . . . Collects dolls from foreign countries . . . "Babs" . . . Orchestra member . . . Hopes to teach in a Christian Day School.

SHIRLEY GREEN

K.P. Penns Grove

"Shirl" . . . Efficiency plus . . . The other half . . . Plays piano . . . ACE . . . WAA . . . "Dish out the beans!" . . . Sports participant . . . Lively member of Laurel IV . . . Summer bride . . . "California, here I come!"

EILEEN VIOLA GOFFE

G.E. Clayton

Aquatic accomplishments . . . CAFE . . . Infectious smile . . . Math Club . . . "Who says I can't knit in class?" . . . Daily traveler from beautiful, peaceful Silver Lake . . . Nice to know and known to be nice.

GRACE GRAVES

G.E. Atlantic City

CAFE . . . Listening to and discussing modern jazz! . . . Pinochle and ping pong participant . . . "Cry on my shoulder" . . . "I'll try plain socks first" . . . Year-round seaside dweller . . . Pertinacious personality.

DIANE G. HAGERMAN

K.P. Pitman

"Di" . . . Fun-loving . . . Escapades with certain Senior III's . . . WAA . . . ACE . . . Travels—California, Mexico, Canada (next stop Hawaii) . . . Enjoys volleyball, basketball . . . Teaches Sunday School . . . Agreeable . . . Jaunts to Pitman between classes.

MARJORIE ANN HAMILTON

G.E. Vineland

"Margie" . . . Expressive eyes . . . Likes to dance and bowl . . . Frequents the skating rink . . . Teaches first grade Sunday school class . . . SNEA . . . Class Week Committees . . . "Those weekends at Newberry's."

JAMES EDWARD HAWKINS

5-9 Jerico

"Jim" . . . Sports enthusiast, especially track and soccer . . . The man in the suit . . . Interested scholar . . . Will tour with College Choir . . . Friendly . . . Life ambition—College Professor . . . Will get that doctorate.

CAROL ANNE HENDERSON

K.P. Absecon

"Hen" . . . Witty conversation . . . Dorm Council, Senior year . . . Likes to cook and sew . . . WAA . . . The Oak . . . Entertains with the piano . . . Smile that alleviates the blues . . . Neatness with a capital "N."

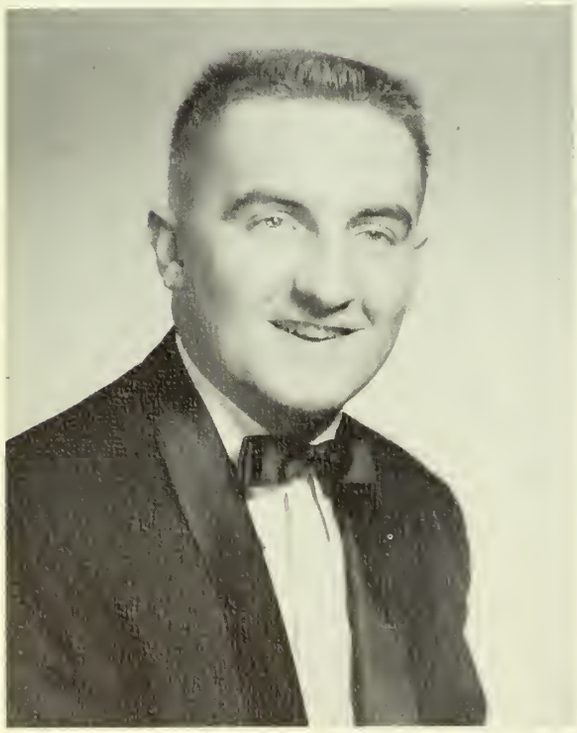

STEPHEN EDWARD HORNYAK, JR.

G.E. Audubon

"Horn" . . . Varsity Club treasurer . . . Member of the soccer team for three years . . . All sports interest Steve . . . Witticism at its best . . . Likes music . . . Mullica Hall proctor . . . Follies' dancer.

MARY LOU HUNTLEY

G.E. Port Republic

"Muscles" . . . One-third of the Mellolites . . . Veep of Concert Choir . . . Women's Dorm Council . . . Nominee for Beauty Contests . . . Stately carriage . . . WAA . . . "Can you chin yourself?" . . . Sunshine in her smile . . .

ELI P. HITCHNER

G.E. Fairton

"Pete" . . . Glassboro's left arm in baseball . . . Great kidder . . . Soccer . . . Good for a laugh . . . Veep of MAA . . . JV basketball . . . Outdoors-man . . . "May I borrow my car?"

HARRIET HOLDEN

K.P. Somerville

"Harr" . . . WAA . . . Bundle of fun and fancy free . . . Work Scholarship . . . Energetic worker . . . Enjoys piano and singing . . . Kappa Delta Pi . . . ACE . . . "Shirley, what shall I do?" . . . Enjoys sports.

WILBERT RUSSELL HULL

G.E. Audubon

"Will" . . . Organizer of Varsity Club . . . Hustler on the diamond . . . Time out . . . Oak Sports Editor . . . Mullica Hall Follies . . . Ballroom ballerina . . . Cross country traveler . . . Engaged to a cute Vineland chick.

CHARLOTTE B. INGERSOLL

G.E. Somers Point

"Charl" . . . Science enthusiast . . . Well-used library card . . . Definite ideas . . . Individualist . . . Adheres to her principle . . . Knit your worries away . . . CAFE . . . Unpredictable . . . Yields to a future of wonderment.

AUDREY A. JONES

G.E. Winfield Park

"Aud" . . . Always "George" . . . Student Council . . . Oak Business Staff . . . Likes boats and dancing . . . Active in Social Affairs Committee . . . Cheerful disposition . . . ACE . . . Class Week Committee . . . Secretary-treasurer, Sr. III's.

MARILYN RICKERT JONES

G.E. Sewell

Became Mrs. during Jr. year . . . Keeping house for Nelson is major activity . . . Kappa Delta Pi, treasurer . . . Swimming lessons every summer! . . . Junior Class treasurer . . . Neatness personified . . . Dr. Wright's neighbor.

JOHN ROBERT KINCH

G.E. Dunellen

"Bob" . . . "The Comeback Kid" . . . Memories of Shaggy Shack days . . . Lynne's love . . . Wants Navy wings . . . Kinch rhymes with cinch . . . CAFE . . . Mean man with a rifle (or a mimeo machine) . . . Varsity Club.

MARY MADELINE KAENZIG

G.E. National Park

SNEA . . . Dabbles in oils . . . CAFE . . . To be seen with Barbara and Alice . . . Enjoys listening to musical scores . . . "Not another report?" . . . Can be depended upon for a job well done.

W. CLIFFORD JONES

G.E. Penns Grove

"Cliff" . . . Student Council . . . Country music enthusiast . . . CAFE . . . Mullica Hall Follies . . . Class committees . . . Enjoys classical music . . . Known by all . . . Square Dance Club president . . . Snack Bar supporter.

RICHARD H. JONES

G.E. Blackwood

A three-letter man in basketball . . . A former flying Leatherneck in Korea . . . Sayonara not for him: married in Japan . . . A picturebook collegian . . . Quiet, gracious and determined.

IRA KOCHELL

5-9 South River

"Zeke" . . . Student Co-ordinator of Men's Dorm . . . Sports enthusiast . . . Basketball rates high . . . Mullica Hall Follies . . . Cruising campus "Casanova" . . . One of the South River Foursome . . . Voluminous vocabulary.

NANCY RICHMAN KNOPP

G.E. Northfield

"Nance" . . . President of Awards Club . . . WAA . . . Oak Staff . . . Reads poetry to Cathy . . . Work Scholarship . . . November bride . . . Student Council . . . Ex-Resident of Oak IV . . . "Jack says—" . . . Always laughing . . . Procrastinator.

NAOMI LERNER

K.P. Englewood

"Going to the Artist Series?" . . . Reading and art are favorite pastimes . . . Naturally curly hair . . . Class Week Committees . . . CAFE . . . My assorted roommates! . . . Work Scholarship owner . . . Assembly Committee.

JEAN E. LANGE

K.P. Bridgeton

"Jeanner" . . . Came to us from Greenbriar . . . Infectious giggle . . . Women's Dorm Council . . . WAA . . . Hockey hustler . . . Excellent impersonator . . . ACE treasurer . . . Bubbling bundle of charm . . . How's life without Margo?

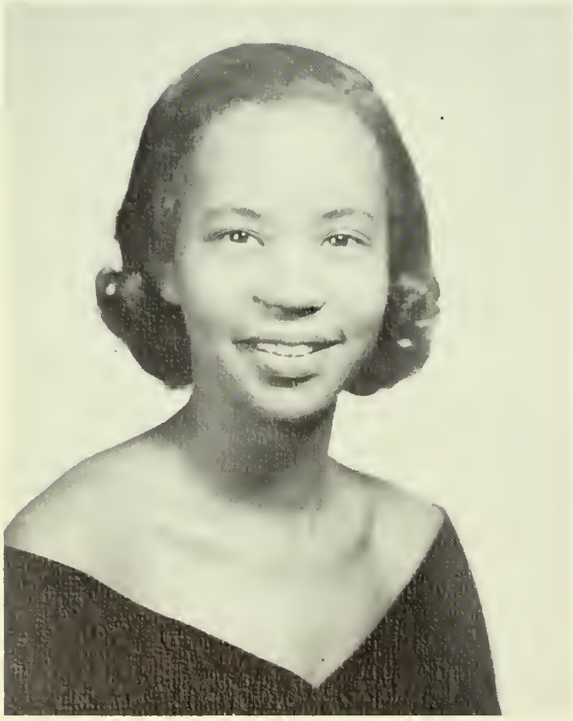

JEAN McCALL

G.E. Atlantic City

Transfer student . . . Always full of pep . . . A friendly smile for all . . . Conscientious commuter . . . Artistic ability . . . Just stepped out of Vogue Magazine . . . Spends summer saying, "Number, please?"

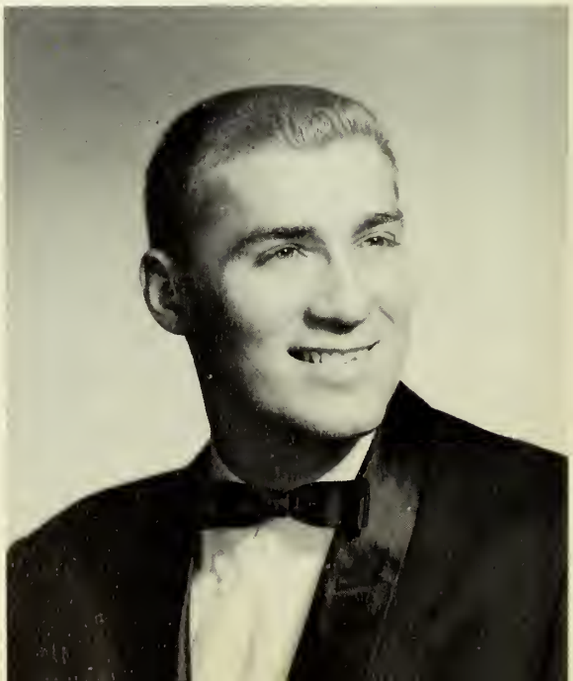

EDWARD M. McKEON

G.E. Camden

"Monk" . . . Treasurer Men's Dorm junior and senior years . . . President MAA . . . Beau Brummel's Brôther . . . Former shack member . . . Set the date with Joan . . . Treasurer of Senior Class . . . Have khakis, will travel.

E. JUNE LEVITT

G.E. Lake Placid, N. Y.

"June" . . . Past president of Senior III's . . . "Let's vote on it." . . . Commutes daily from Bridgeton . . . Enjoys sewing and cooking . . . Always ready for a coffee break . . . Strawberry blonde . . . She can even ski!

C. MARION LOEW

K.P. Elmer

"Tootsie" . . . ACE president . . . Magnificant mimic . . . "B-Beth, wait for me" . . . An aura of perfume . . . GSTC's answer to Julie London . . . Senior class secretary . . . WHO'S WHO . . . The Oak *. . . Affable alto of Mellolites . . . "Have to check with Lou."*

JOAN LAFAYETTE MARKMAN

G.E. Glassboro

Sparkling smile . . . J.V. basketball and volleyball . . . The Oak *. . . Student Council . . . A guiding light of an impressive Lantern Night . . . Glee Club . . . Married to Ed . . . Stephen's mommy . . . "Oh, those radiators!"*

EDMUND MARKMAN

G.E. Glassboro

"Chark" . . . V.P. of Mullica Hall, sophomore year . . . The Oak *. . . Four year basketball letterman . . . Stephen R.'s daddy . . . Class officer . . . A Mullica Follies smash as Rudolph Valentino . . . WHO'S WHO . . . Part of Sr. IV's Mr. and Mrs. act.*

PATRICIA ANDREA MECOLI

G.E. Glassboro

"Pat" . . . Dramatics and New York . . . Teacher for a year . . . Returned to the fold . . . An outstanding member of Concert Choir . . . Possesses intriguing charm . . . Perpetual energy . . . "Oh, fiddle!"

JOHN F. MELCHIOR

G.E. Boonton

"Porky" . . . "Steal the Bacon" Champion . . . Student Council president . . . State's shutterbug: "Say cheese" . . . Towel bearer . . . President of Freshman Class . . . Leading spark of Lantern Night . . . Abundance of energy and willing worker . . . WHO'S WHO.

LYNNE F. MURPHY

K.P. Riverside

"Lynner" . . . Prexy of Dorm Council . . . WHO'S WHO . . . WAA . . . Soph prom chairman . . . With her Bob . . . Splashed with artistic talent . . . ACE . . . Soph class veep . . . "Oh, that math!" . . . Happy times in Laurel IV.

ESTHER C. MOORE

5-9 Pitman

Always lends a helping hand . . . Chairman of Class Assembly . . . Seen at the organ . . . Kappa Delta Pi . . . Student Council . . . One of our "grandmother graduates" . . . Master mathematician.

ALICE IRENE MITTEN

G.E. Berlin

Quiet commuter . . . Orchestra . . . Violin section . . . Conscientious worker in church activities . . . Enjoys working with young people . . . Meticulous . . . Serene and sensible . . . Calming influence . . . Art enthusiast.

EDNA RHUBART MITCHELL

G.E. Leesburg

"Edjna" . . . Cooking for Dick . . . Public relations work . . . Advice to the lovelorn . . . The Oak . . . Kappa Delta Pi . . . Hard worker . . . Women's Dorm Council . . . Progressive jazz enthusiast . . . So many showers!

ARTHUR O. OLSEN

5-9 Woodbury

"Swede" . . . Most valuable soccer player of 1956 . . . Enjoys a quick game of Ping Pong between classes . . . Commuter . . . Wedded bliss . . . Friend to all, foe of none.

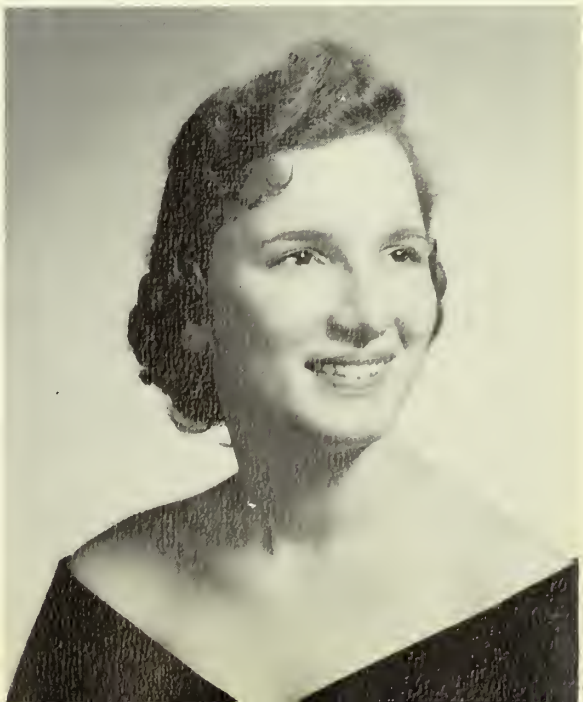

FRANCES MARIE PEGOLOTTI

G.E. Vineland

"Fran" . . . New member of the IV's from Chestnut Hill . . . ACE . . . Sonny smile . . . Half-stick gum fiend . . . CAFE . . . The Oak Staff . . . Quiet and amiable . . . Class Week . . . Summer wedding bells . . . "Doughnuts, anyone?"

LOIS VIRGINIA PINE

K.P. Ocean Grove

"Lo" . . . Awards Club secretary . . . Oh, Jerry . . . Engaged . . . Class Weeks . . . The Oak . . . Attractive appearance . . . Social Affairs secretary . . . SNEA . . . Junior year Dorm Councelor . . . To know her is to like her.

YVONNE E. PILGRIM

G.E. Atlantic City

"Yevennie" . . . uneffected manner . . . concealed comedienne . . . poetic flair . . . WAA . . . Class Week soloist . . . Supremacy on the court . . . Avid reader . . . Thought knows no horizons . . . Style conscious . . . Rich velvet tones . . . "What's trump?"

GEORGETTE E. QUINLAN

5-9 Vineland

"George" . . . Poet sublime, artist supreme . . . Oak Staff . . . Assembly Committee . . . WAA . . . Class plays . . . Awards Club . . . Rules are made to be broken . . . Aims for a Master's in math.

JOAN M. RADCLIFFE

G.E. Haddon Heights

Oak Literary Co-Editor . . . Ranks high in dependability . . . WHO'S WHO . . . "Lifesaver, anyone?" . . . Kappa Delta Pi . . . Sincere friend to all . . . Secretary, CAFE . . . Bowling . . . Re-Decorating plus . . . Argyle manufacturer . . . High ideals.

ARLINE POWLEY

G.E. New York

Always busy . . . A transfer from Courtland State, New York . . . A working librarian . . . CAFE enthusiast . . . Hubby works for New Jersey Agriculture Service . . . Favorite foil of the Fabulous Fours.

JOAN PRITCHETT

G.E. Williamstown

Commuter . . . Health and Welfare . . . Drawing and painting . . . Speedball, softball, volleyball . . . Jazz fan . . . All around sports participant . . . Dresses with taste . . . Thoughtful.

MARY E. ROOSEVELT

K.P. Dennisville

Kappa Delta Pi . . . Marty's roommate . . . Secretary-treasurer, Decoration Committee . . . Les, Lehigh, golf . . . ACE . . . Always lends a helping hand . . . Oak Staff . . . Glee Club . . . Shower solos . . . Bound to be a success.

JOSEPH S. RENZULLI

5-9 Asbury Park

"Joe" . . . A politician in the making . . . Two year Varsity Club man . . . Promoter of law and order on the Men's Dormitory Council . . . An asset to the Fabulous Fives.

CHARLOTTE ALEDE ROWAND

K.P. Audubon

"Char" . . . Tranquil, pleasing personality . . . Letters include FTA, CAFE, ACE . . . Active church member . . . "My daily commuter's dairy" . . . One of the few K.P. piano players . . . Capable of keeping secrets.

RITA SANGUILIANO

K.P. Scotch Plains

"Reet" . . . Unrestricted friendliness . . . Captivating smile . . . ACE . . . Women's Dorm Council . . . WAA . . . Talented coiffeuse . . . Lives a lively life . . . Indescribable but unmistakable streak . . . Swimming . . . Gullible gal . . . Rings on her fingers . . . Efficient waitress.

MICHAEL JERRELL SEIBERT, JR.

G.E. Wildwood

"Baron" . . . Varsity Club . . . MAA . . . Soccer . . . Intramurals . . . Men's Dorm Council . . . Mullica Hall Follies . . . Student Council . . . Oak Staff, Layout Editor . . . Who likes bull sessions? . . . "Co-operation makes for graduation."

PATRICIA SCOTT

G.E. Turnerville

Soft-spoken companion . . . Scrupulous . . . Horses are her hobby . . . Plans to teach in her hometown . . . Raven hair and fair complexion . . . Commutes but punctual.

JOSEPH J. SCHIPSKE

G.E. Trenton

"Crazylegs" . . . A solid soccer salesman . . . Oak Layout Staff . . . A man of Mullica . . . Biology bug . . . Shakespeare in sweat pants . . . "To thine ownself be true" . . . Married Monica in May . . . A smile for everyone.

VIVIENNE HELEN SCHIEMAN

K.P. Madison

"Viv" . . . "Where's my allowance?" . . . Enjoys newspaper work . . . Whit Assistant Managing Editor . . . Oak Literary Co-Editor . . . Jeff and Mutt . . . WHO'S WHO . . . Great talker . . . ACE . . . "My father" . . . "Can I fit classes into my schedule?"

DOREEN SUTHERLAND SKONEKI

G.E. Kearny

"Skon-nec-kee" . . . girl with the impressive Ipana smile . . . Women's Dorm treasurer . . . Pleasant disposition . . . Kappa Delta Pi . . . Erudite mind . . . "Honey"—moon at old Cape Cod . . . WAA . . . Brahm's Lullaby, anyone?

HELEN SHANNON

K.P. Laurel Springs

"Shannon" . . . Energy knows no bounds . . . ACE . . . Defends her convictions . . . Prom co-chairman . . . Oak Staff . . . Forgetful but thoughtful . . . "If you're fond of sand dunes" . . . Sense of humor unsurpassed . . . Puffy's pet . . . "He's out to lunch."

JOAN SMITH

G.E. Budd Lake

All kinds of scrap books . . . Quiet, gracious way . . . Spontaneous smile . . . CAFE . . . Motorcycling and horseback riding enthusiast . . . Glee Club . . . Concert Choir . . . Has a special interest in teen-agers.

BARBARA A. SMITH

G.E. Camden

Photographer . . . "Where's my gym suit?" . . . Athletics of all descriptions . . . SNEA . . . "Professor, I have a question" . . . Health and Welfare . . . Collects records . . . "Dance anyone?" . . . Member of Commuter's Clubhouse.

HENRY SULZMAN

5-9 Berlin

"Bud" . . . Congenial Five man . . . The pursued, not the pursuer . . . Car wrecker . . . Serious and reserved . . . Professional hunter and fisher . . . A swell guy to know . . . Sports minded.

SANDRA L. SUTTON

K.P. Bridgeton

"Suzy" . . . Level head under lofty locks . . . Sports know her name . . . Dr. Little's right-hand gal . . . Women's Dorm Council . . . ACE . . . Awards Club . . . Engaged . . . Loves to laugh . . . Our Rip Van Winkle . . . Fraternity parties at Rutgers.

NANCY M. SNYDER

K.P. Nutley

"Nance" . . . ACE Veep . . . "Oh, kids!" . . . Oak Sports Staff . . . Good sport . . . WAA . . . Helen's roommate . . . Awards Club . . . Senior II's laughter . . . Student Council . . . Dorm Council . . . Liked by all . . . Collects stuffed dogs . . . Success!

LAURA SOBELMAN

G.E. Carmel

Kappa Delta Pi . . . Loves to sew and cook . . . Fishing at the shore . . . Music lover . . . Study enthusiast . . . Conscientious worker . . . Frequents Savitz Memorial . . . Sojourn to Temple, junior year.

PATRICIA SWIFT

K.P. Riverton

"Patty" . . . Sophomore Snowball Queen . . . Pert, smiling miss . . . President Social Affairs . . . Kappa Delta Pi . . . Poised and graceful manner . . . Women's Dormitory Council . . . Oak Staff . . . Enjoys small children . . . Gem from a Junior . . . WHO'S WHO.

MARTHA LOUISE SWAIN

K.P. Cape May

"Mar-tha" . . . Fascinating smile . . . Glee Club . . . Dorm memoirs . . . Oh, Don, teach me to play golf . . . Dorm Council . . . Oak Literary Staff . . . Mary's sidekick . . . Class Weeks . . . Music lover . . . Patient and understanding . . . High ideals.

JANE M. THOLL

K.P. Runnemeade

"Don't run with the ball" . . . Girls' League basketball and baseball coach . . . Lives at home . . . ACE . . . Campus School secretary . . . Perfectionist . . . Magic in art . . . The epitome of neatness.

FRANCES TOFFENETTE

G.E. Vineland

"Fran" . . . Transfer from Chestnut Hill . . . Diminutive and pleasing . . . CAFE . . . Oak Staff . . . Fran and Fran . . . Efficient and conscientious student . . . Class Week . . . "Where there's a Will, there's a way."

ROBERTA F. WHITMAN

5-9 Vineland

"Bobs" . . . Student teaching memories . . . Modern dance participant . . . Montclair's loss is GSTC's gain . . . "Allemande left" . . . People are her hobby . . . Glee Club . . . All college play . . . Easy going . . . Fun maker.

VALERIE K. WHITING

G.E. Newtonville

"Val" . . . Put a brush in her hand, canvas comes to life . . . Awards Club . . . Adventure seeker . . . College Choir . . . The Oak . . . Chimes . . . Good in sports . . . Member of Dr. Lynch's office crew.

MARIETTA WEBSTER

K.P. Bridgeton

"Skeets" . . . Sincere personality . . . CAFE . . . Sports enthusiast . . . Volleyball, speedball, tennis, and basketball . . . Pleasant smile . . . Student Health and Welfare.

HELEN KATHLYN TURNER

K.P. Wenonah

Class notes in shorthand . . . Mr. Porch's classes . . . Work Scholarship . . . Rides the orange bus . . . CAFE . . . Enjoys painting . . . Oak Business Staff . . . Leader of town field trips for children.

CAROLYN LOUISE WILLIAMS

G.E. Atlantic City

"Carolyn" . . . Whit Business Editor . . . Work Scholarship . . . A pleasure to know . . . Assembly Committee secretary . . . Women's Dorm Council . . . Helpful suggestions . . . WAA . . . "Bet there'll be guppies in the classroom." . . . WHO'S WHO . . . Managing Editor of The Oak.

RUTH H. WILSON

G.E. Elmer

Happy-go-lucky . . . Likes to dance . . . Avid reader, mostly textbooks . . . CAFE . . . SNEA . . . Section secretary . . . Enjoys keeping house . . . Vitality plus . . . Has already taught one year . . . "My daughter, Lynn—"

JEANNE OWEN WOODS

G.E. Atlantic City

"Jeannie" . . . WAA . . . Assembly Committee secretary . . . Varsity volleyball . . . Little Tony's mother . . . "Red Sails in the Sunset" . . . Sweet smile; voice to match . . . Jeanne rhymes with keen . . . "Oh, no!"

PATRICIA W. ZIMMER

K.P. Pleasantville

"Number, please?" . . . Head switchboard operator . . . ACE . . . Likes to cook and sew . . . "Pat" or "Zimm" . . . Oak Literary Staff . . . Jeff and Mutt . . . Girl Scout Leader . . . "Oh, my kids at summer camp!"

Awaken youth, rise up and shout!

New ideas, new hopes, new dreams are waiting.

Grow, ponder, wonder of all the wisdom of past ages,

Change . . . the thoughts born of you may someday be truth.

Search, find, share . . .

Leave behind a particle of truth.

—JOAN RADCLIFFE

WHO'S WHO

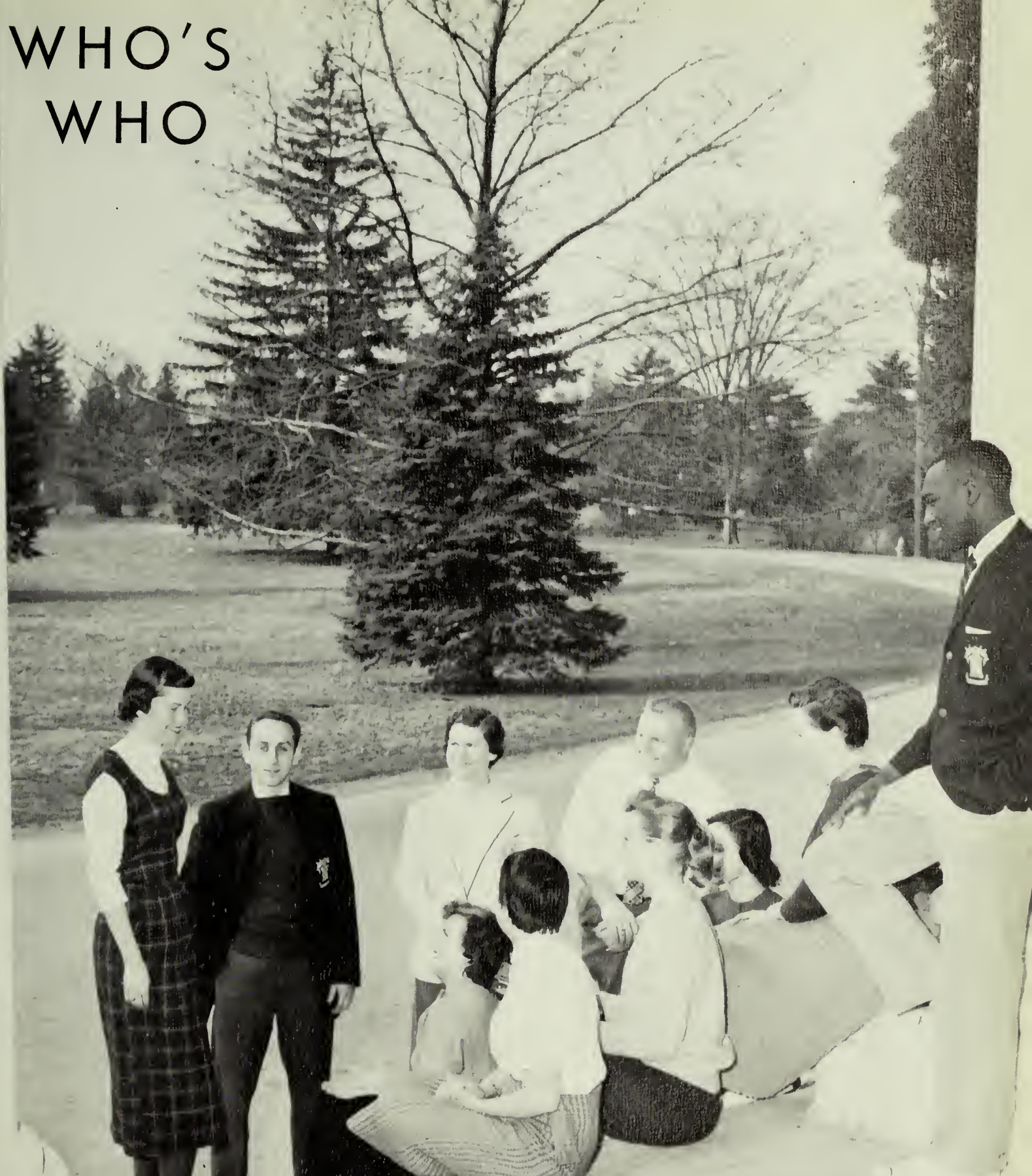

Each year a nominating committee recommends outstanding students for inclusion in the national publication *Who's Who in American Universities and Colleges*. Nominees are chosen for service to the school, scholarship, leadership, and promises of future usefulness.

Students outstanding in the fields of scholarship, publications, athletics, and various other phases of college life are chosen for this honor.

LEFT TO RIGHT: L. Murphy, E. Markman, J. Bartels, B. Bayle, A. Binaghi, M. Fergusan, J. Melchoir, P. Swift, A. Jones, R. Belle. MISSING: V. Schieman, C. Williams, J. Radcliffe, J. Becza, D. DeGroadt, L. Florek, M. Loew.

These Days Think of

Some call this fun?

Those 8:30 song sessions!

Was that a rule???

Away all dinks.

That We'll Forever . . .

Hard work deserves reward.

Memories linger.

Skip to My Lou.

UNDERCLASSMEN

The center of the Kaleidoscope attracts one's immediate attention; however, one must not overlook the pattern formed by the lesser fragments which frame and support the design.

JUNIOR

FIRST ROW: J. Hoins, A. Young, V. Toylor, S. Costleton, M. Adoms, S. Rosenblum, A. Fonte, C. Collier, R. Hording, S. Blumberg, L. Brito. SECOND ROW: J. Dunn, C. Cooper, D. Robinson, M. J. Bucko, R. Roche, A. Wishnow, E. Harris, J. A. Gorrett, C. Brune, E. Freedmon, M. Goehringer, L. Waron, D. Horris, THIRD ROW: L. Droude, K. Keough, M. Obner, H. Loeb, A. Hoyes, J. Stultz, A. McKeever, M. Mercogliono, B. Moore, J. Zeitz, J. Jones, B. Sipple, D. Rhodes, L. Broodnox, J. Kaplon, M. Catando. FOURTH ROW: B. Nulty, R. Reuther, M. Vogel, M. Rutherford, S. Compton, C. Moore, M. Cosozzo, E.

E. TREBING
President

J. TOMASELLO
Secretary

Lesson plans and lectures! . . . the hectic hustle of the Junior Year at GSTC. Junior Practicum in the campus school is the first proving ground for the efforts of the aspiring young teachers.

"Disneyland" was the prevailing theme of the Junior Week. The class assembly presentation "A Trip to Fantasyland" was the featured highlight of the week. Following this was the annual class banquet filled with the ecstacy of the week's theme.

With nature at it's peak of beauty and brightness, the fall season was crowned by the Junior-Freshman Prom, "Autumn Nocturne," held in Memorial Hall. This affair was noted as one of the most successful social functions held cooperatively with the Freshman Class.

CLASS

eckner, A. Carusa, K. Andres, R. Nickersan, R. Simpkins, M. E. Lynch, M. J. stellini, P. Camp, B. Metcalfe, C. Clifford. FIFTH ROW: D. Sharkey, R. alane, R. Buck, D. Lloyd, H. Rudraw, E. Trebing, E. Darpina, J. Scala, Scatt, L. Harvey, J. Carnell, R. Calangela, E. McCann, L. Mazzola, R. Heliker, S. Gabins, N. Williams, J. Brown, T. Makin, D. Pasquale, D. Farnelli, B. Pentany.

Another joint social affair held with the Freshn Class was the Thanksgiving Banquet. This o was an inspiring evening to all those who ended.

The Sadie Hawkins Dance, however, a GSTC dition, is the sole credit of the class of 1959. s annually gives the gals a chance to do the sking." The cafeteria became "Dogpatch" for e evening. The informality of casual clothes, usual decorations, and copious refreshments contributed to make this evening an enjoyle one.

The class motto, "Willingless to learn, ability teach" is certainly an appropriate one for the nior Class, for Glassboro's students become w Jersey's teachers.

H. ROBINSON
Treasurer

L. HARVEY
Vice-President

SOPHOMORE

FIRST ROW: R. Sonferroro, A. Vize, P. Cryne, J. M. Cootes, K. Possorello, M. Brigondi, C. Lawlor, J. Longe, M. Crossett, E. Goldberger, R. Mangagelli, A. Diomente, F. Diomente, J. Semon. SECOND ROW: A. Ozols, S. Moscicki, S. Borell, L. Brennon, E. J. Tuck, A. Moillet, E. Ansink, B. Conzonese, M. Wilson, L. Goldstein, J. Gorrison, G. Frozier, L. Miller, M. Cloyton, J. Bodnor, R. Meli. THIRD ROW: N. Helper, B. Schraeder, C. Nygaard, E. MacBride, J. Woods, G. Homilton, C. Bornes, R. Mathis, R. Tongorro, S. Fulk, J. Wotfield, J. VonFleet, L. Schroeck, J. Levoy, M. Muller, J. Bloke, C. Tommesane, C.

Neil Smith, Vice-president; Peggy McCollum, Secretory; Judith Levay, Treosurer; Ted Klepac, President.

CLASS

, P. Mercer, M. Levari. FOURTH ROW: K. Wajtech, T. Wriggins, A. Kaiser, all, R. Schirley, L. Brawn, P. McCallum, M. Haines, P. Chasmar, P. Vacer- J. Levay, L. Olsan, A. Libra, M. L. Bergmann, M. Backensen, H. Pedersen. H ROW: R. Maxwell, G. Keyek, J. Daley, J. Riley, N. Smith, J. Smith, E. Ayres, D. Lehman, T. Klepac, T. Darety, R. Branca, V. Mischella, J. Hirschaft, J. Jahnstane, B. Mischlich, M. Camegys, B. Janes, W. Spain, W. Williams, B. Kaplan, R. Flame, C. Smith, J. Daugherty, J. Campbell, B. Hall.

September found the Class of '60 climbing the second step on the ladder of success. The freshmen were wearing dinks and holding doors open for everyone on campus. They serenaded us with the Alma Mater early each morning and worked frantically to get the names of upperclassmen on their "dog tags." All this was the result of the sophomore-sponsored orientation program.

Cooperating with the seniors in many other on-campus activities, the sophomores carried on part of the tradition of honoring the seniors at the annual Christmas Banquet.

Class Week started off with a literal bang as the Class of 1960 presented an adult western. This was succeeded by the customary class banquet and dance.

Sophomores and seniors once more teamed together to complete the year's social calendar with the Senior-Sophomore Prom, held in Atlantic City.

The class aspires to fulfill their motto, "Plan our work; work our plan."

FRESHMAN

FIRST ROW: R. Mottolo, K. Goodwin, G. Borelli, F. Rotz, R. Polhemus, P. Michoud, B. Furdyno, C. Muschol, P. Bignchi, D. Sieben, N. Smith, R. Roher, M. Comorono, P. Perugini, B. Killen, S. Clifford. SECOND ROW: C. Miller, C. Furoto, M. Chonnels, B. Long, J. Sisco, S. Tiedemon, K. Loutenschloeger, C. Runyon, J. Rocco, S. Rieck, H. Donoldson, D. Moots, R. Infonte, S. Touchton, G. Kreider, J. Nohf. THIRD ROW: S. McPherson, D. Morchosi, B. Cossidy, S. Morsholl, D. Wirth, S. Bosno, L. Owens, P. Lodge, S. Horkner, C. Ferguson, S. Hossor, N. Erdmon, D. Gorcio, M. Klinshow, B. Benson, P. Gormon, P. Turtur,

A bewildered look? A brown and gold dink? Yes, we are freshmen!

The setting for our part in GSTC's drama had been set, years before, by preceding classes, yet we were a bit hesitant about stepping into the spotlight.

Our successful encounter with the sophomores in the traditional tug-of-war in September gave us the confidence we so sorely needed, as we threw away our dinks and officially ended the "hazing" period.

Now, into the swing of things, our freshman boys challenged the sophomores to a basketball game. Although the final score found the sophs ahead, we refused to be daunted.

In October, for the first time in the history of the college, a straight party ticket won in the frosh elections. The FAP's (Freshmen Advancement Party) were introduced at an informal dance at Halloween. Our star in this scene was John McNally, co-starring was Joe Magosin, with Elaine Pulasty to record our mistakes, and Mark Blasko to bank our funds.

Several informal dances were sponsored by the Freshman class in the weeks that followed.

Act II opened to the sound of music and the rustle of autumn leaves. Our Freshman-Junior Prom, "Autumn Nocturne," ushered in a colorful fall season.

The scene changed to a solemn, thoughtful mood of prayer at the annual Freshman-Junior Thanksgiving Banquet.

As the curtain rose on Act III, after we had voted for ring standardization along with the upper classes, and enjoyed a successful Freshman-Junior Christmas Banquet, the scene was once more set for further activities.

Our final act was staged the week of May 5. Amid the hustle and bustle of Freshman Class Week, we presented the traditional class assembly. Our banquet and dance marked the climax of a memorable year at Glassboro.

We are the beginners, but we shall make you proud, GSTC, of the Class of '61.

CLASS

Angle, P. Watiz. FOURTH ROW: B. Becker, J. McNally, P. Calucci, J. Bawe, Higgens, P. Mazza, S. Sarnecky, N. Manian, J. Berkhieser, J. Rabinsan, J. elman, M. Haviland, L. Ball, B. Mae, L. Van Nalden, R. Squires, A. Bate-k, J. Schaek, M. Blaska, C. Alan, W. Revere. FIFTH ROW: A. Kapczyaski, J. Schleider, G. Hickman, C. Laub, B. Brawn, E. Jahnsan, J. Pharyzn, A. Lingsch, J. Magasin, J. Baykin, J. Seibert, B. Wiggleswarth, C. Pancaast, J. Mayer, B. Hulst, T. Rappa, J. Messick, J. Keyek, R. Fillippe, T. Dunn, B. Ehlers, S. Houstan, B. Williams.

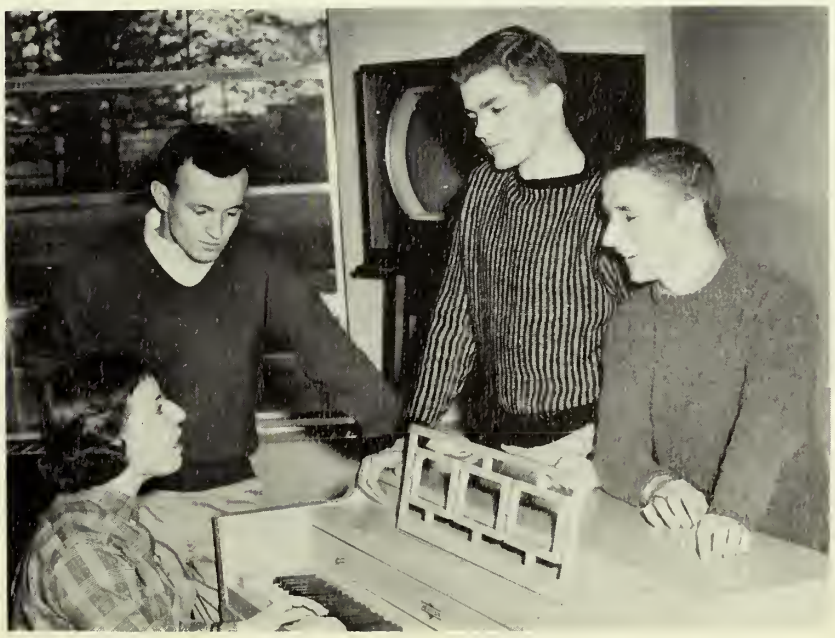

Elaine Pulasty, Secretary; Mark Blaska, Treasurer; Jae Magasin, Vice-president; Jack McNally, President.

ATHLETICS

SOCCER

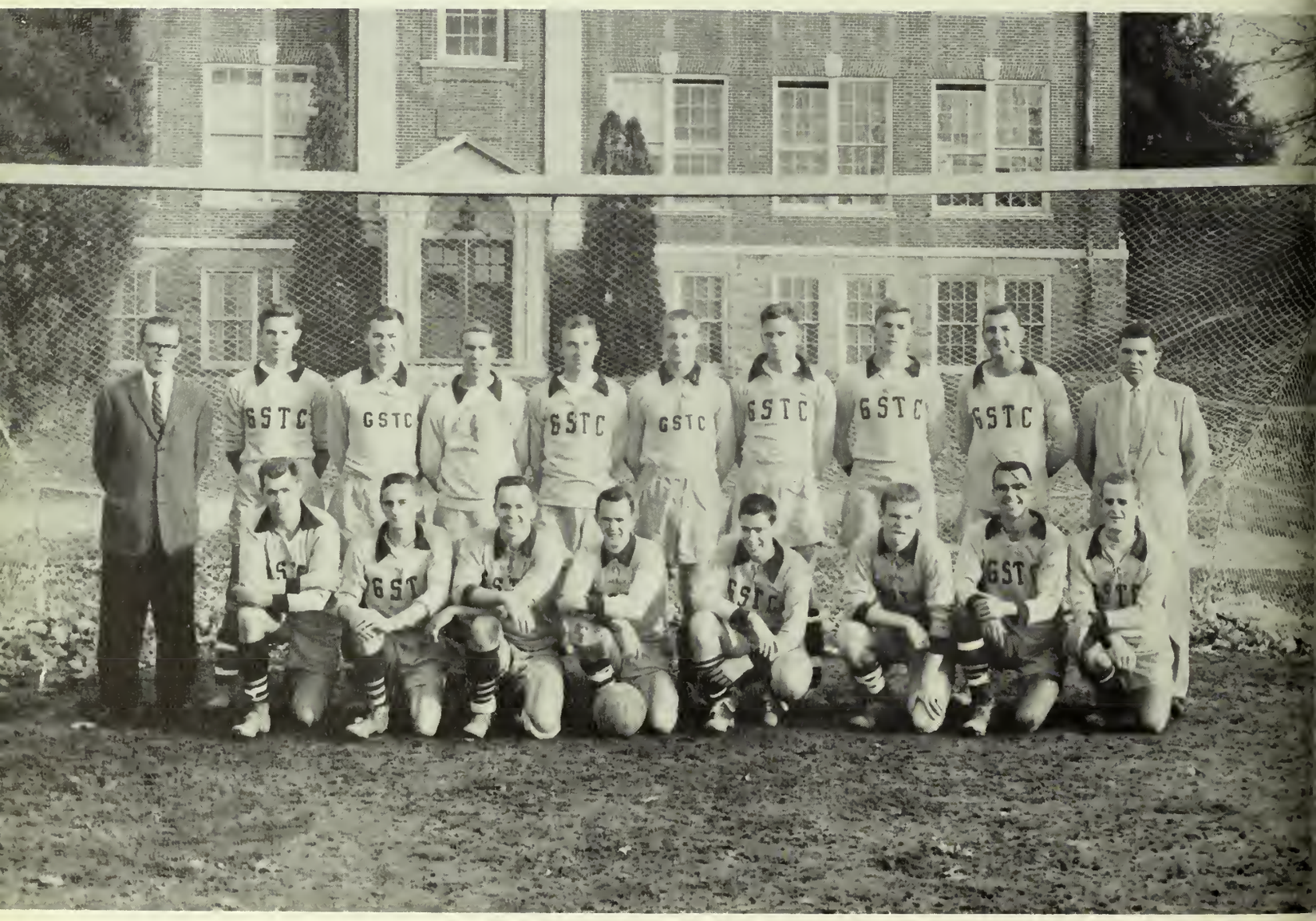

FRONT ROW, left to right: J. Schipske, D. Lloyd, I. Brown, W. Horton, W. Marris, G. McCann, L. Mazzola, J. Dever. BACK ROW: Mgr. E. Keiss, W. Long, J. Cornell, W. Hull, A. Olsen, L. Florek, B. Woatan, T. Magosin, J. Worner, Coach Porch.

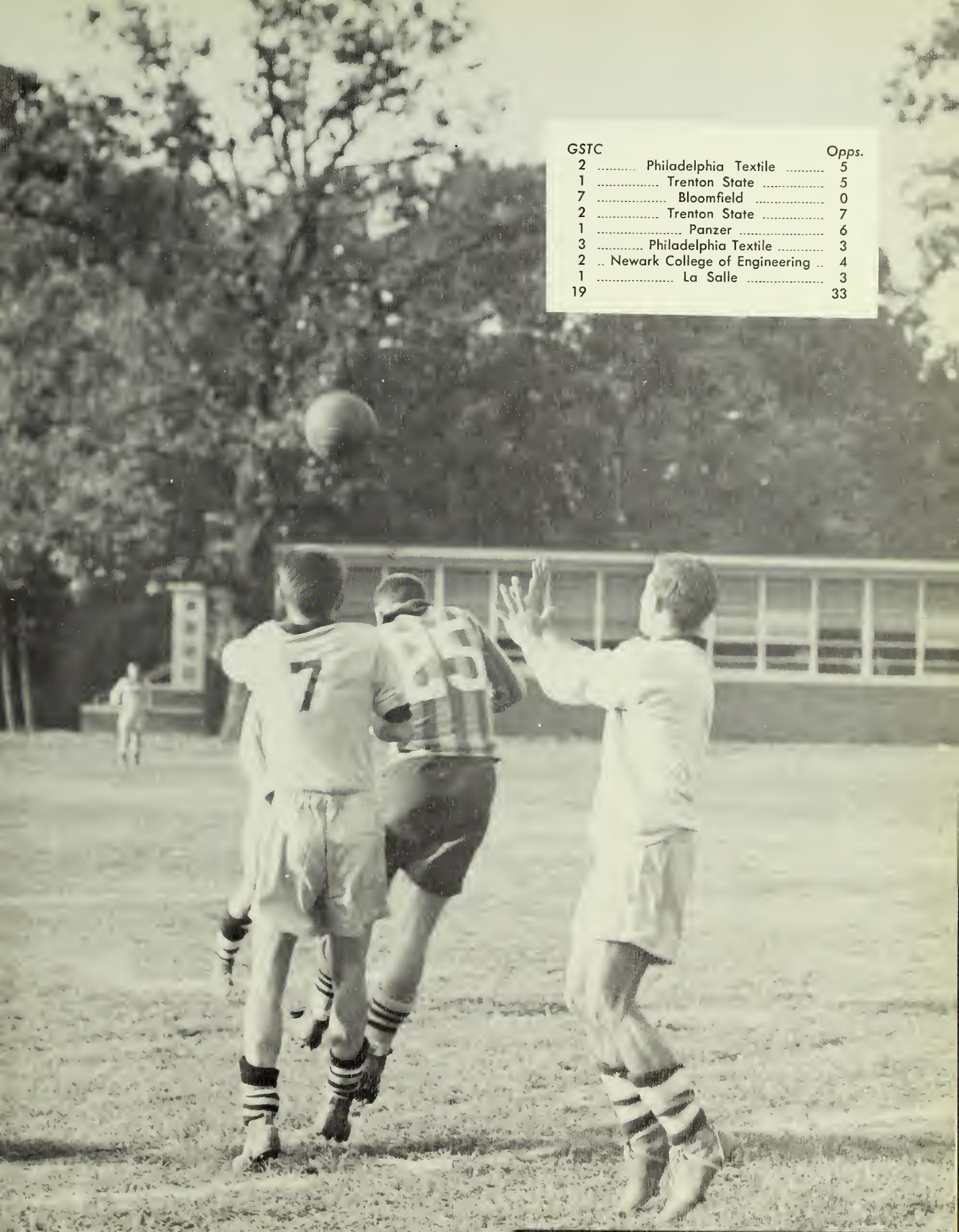

GSTC		Opps.
2	Philadelphia Textile	5
1	Trenton State	5
7	Bloomfield	0
2	Trenton State	7
1	Panzer	6
3	Philadelphia Textile	3
2	Newark College of Engineering	4
1	La Salle	3
19		33

Another goal thwarted—Goalie Will Hull and Halfback Swede Olsen stop Trenton drive

VARSITY BASKETBALL

FIRST ROW: Mgr. W. Brown, J. Magosin, E. Markman, R. Belle, E. Trebing, Mgr. T. Walls. SECOND ROW: Mgr. D. Lehman, T. Marshall, R. Maxwell, H. Hensen, L. Harvey, A. Kapczynski, Mgr. J. Brzozowski, Coach Richard Wackar.

Coach Richard Wackar explains a new play with the assistance of the blackbaard.

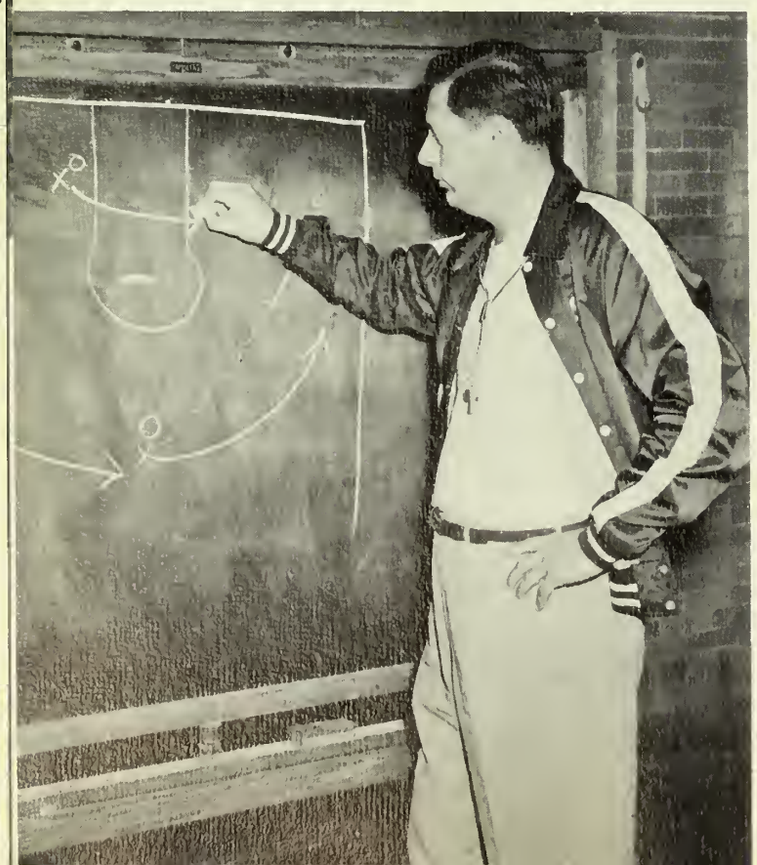

BASKETBALL

"They came, they saw, they conquered." This is an apt description of our victorious 1957-58 Glassboro State Basketball team. The "Profs" are now the Champions of the New Jersey State Teachers College Athletic Conference, 1957-58.

One highlight of the season was the defeat of Cheyney STC for the first time in 5 years. When the "Profs" invaded the Cheyney campus, they lost to their taller competitors by 1 point. At Glassboro, however, it was a much different story when the "Profs" came out on the top end of a 75-57 score.

Another bright spot of the season—Bob Belle scored his 1000th point and also his 1000th rebound in the same night against Trenton State. Bob is the first player in the history of Glassboro to ever score 1209 rebounds and 1262 points over a period of 4 years.

The "mighty mite," Ed Markman, was a real credit to the team. Ed has been a star performer for 4 years and will be a great loss. Ed is a small man, but he can dribble and shoot with the best of the other players of the NJSTCAC.

The last triumph of the 1957-58 season was breaking the high scoring record of 119 points, which was set in the 1956-57 season. This year against Phila. Pharmacy, in the last game of the season, the "Profs" set a new record of 129 points.

From October to March you'll see this big man standing on the sidelines af aur caurt, usually yelling, "Keep your arms up."

Basketball coach Richard Wackar comes ta State from New Brunswick High School. His caaching knowledge was gained from Rutgers University. Mr. Wackar participated in faotball, basketball, and track while attending Rutgers. One great accomplishment during college was his participatian in the Narth-Sauth Shrine faatball game.

SCHEDULE 1957-1958

GSTC		Opps.
82	Eastern Baptist College	60
84	Newark STC	71
67	Cheyney STC	68
56	Eastern Baptist College	59
74	Philadelphia Textile	77
75	Jersey City STC	60
97	Trenton STC	63
76	Paterson STC	89
87	Newark STC	74
85	Rutgers, College of South Jersey	72
81	Montclair STC	70
100	National Agriculture College	65
57	Trenton STC	49
92	Philadelphia College of Pharmacy	67
64	Philadelphia Textile Institute	81
79	Paterson STC	66
129	Philadelphia College of Pharmacy	72
73	National Agriculture College	65
68	Rutgers, College of South Jersey	58
75	Cheyney STC	57
51	Montclair STC	45
63	Jersey City STC	71

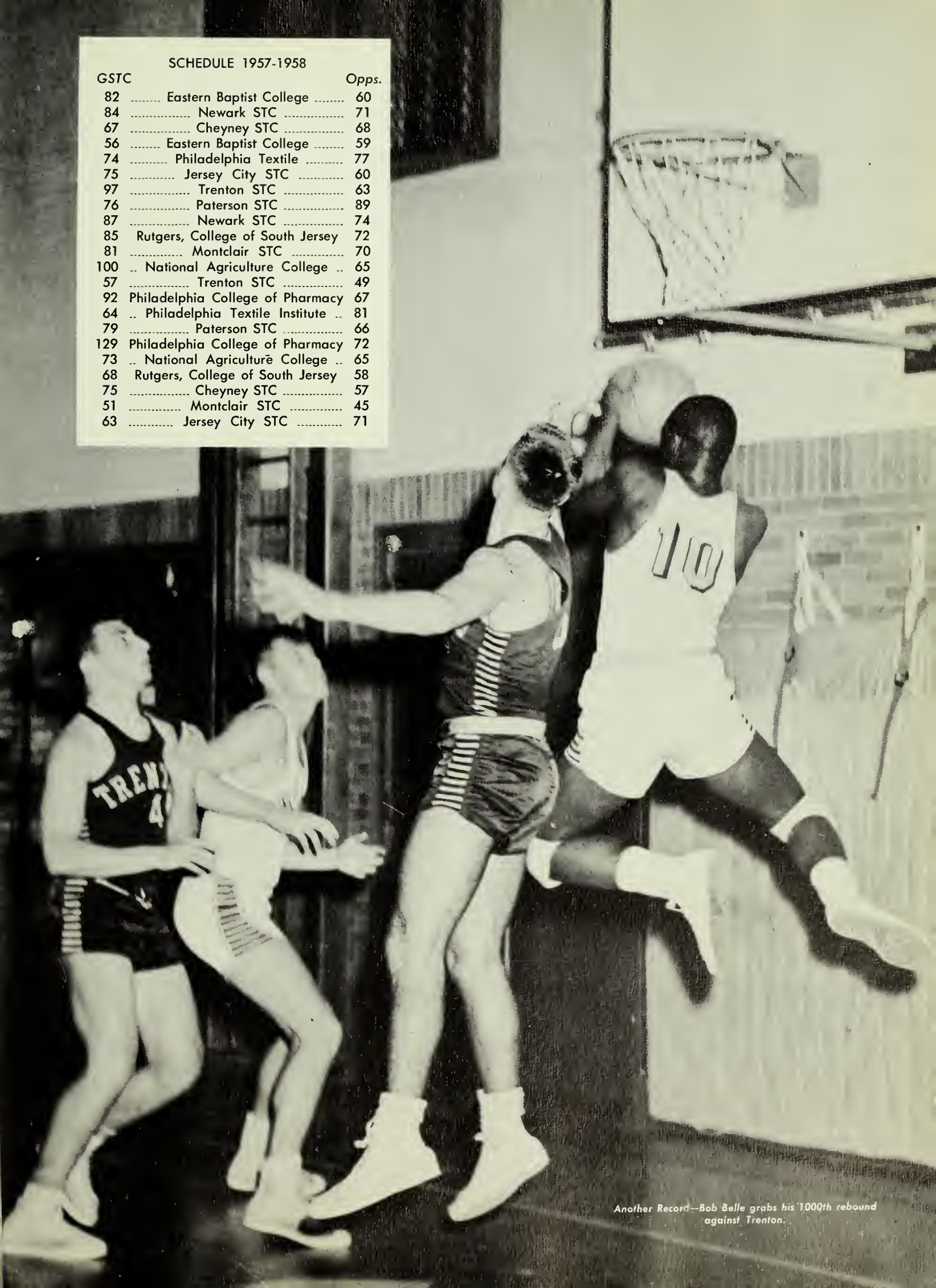

Another Record—Bob Belle grabs his 1000th rebound against Trenton.

J. V. BASKETBALL

FIRST ROW: G. Saltys, C. DeVecchis, T. Jannarane. SECOND ROW: C. Pancaas, J. Siebert, V. Delia, R. Merryman, S. Gazi, Dr. Luther Shaw.

CROSS COUNTRY

FIRST ROW, left to right: R. Bawman, C. Waads, A. Lingsch, E. Jahnson.
SECOND ROW: Caach Richard Wackar, G. Keyek, D. Fleischer, J. Hawkins.

If you had wandered to the front circle this fall, you would have seen Coach Richard Wacker training the first cross-country team in Glassboro's history.

The squad had only two meets, both against Cheyney and although they were not victorious, the squad gained a great deal of experience. At the Cheyney campus, the course was a distance of 5 miles over rugged hilly land. At Glassboro the level course covered a distance of 4.2 miles.

Jim Hawkins, the only senior, was first across the tape for GSTC in each meet. He placed fourth at GSTC and fifth at Cheyney.

For next year, Coach Wacker has scheduled meets with Cheyney, Lincoln University, and Montclair STC.

FIRST ROW: T. Klepac, L. Mazzala, M. Haviland, D. Fleischer. SECOND ROW: Dr. McKenzie, J. Scala, M. Blasca, D. Tammins, E. Jahnsan, Manager.

Coach McKenzie

TENNIS

GSTC's newly formed tennis team is under the guidance of Dr. James McKenzie, of the Department of English. Dr. McKenzie's knowledge of the game was acquired through his own experience in playing and coaching at Buffalo, New York. Looking forward to a winning season, the coach and team can be found working out every day on the tennis courts.

BASEBALL

FRONT ROW, kneeling, left to right: W. Gill, J. Brzozowski, L. Florek, P. Hitchner, W. Hull. SECOND ROW: Ass't. Coach T. Makin, T. Russo, E. Trebing, T. Petit, G. Soltys, J. Venturini, G. Hawn. THIRD ROW: T. Jonnerone, W. Horton, J. Boine, J. Phorozyn, R. Harris, V. Delio.

Coach Sam Porch and Assistant Coach Tom Makin look forward to a winning baseball season. Three of the reasons for this optimistic outlook are: Pete Hitchner, Lee Florek, and Joe Brozozowski.

Hitchner, the mainstay of the team, has many records to his credit. Among these are: Highest batting average (.500), Highest number of hits (26), Highest fielding and pitching average (1.000), and Greatest number of strike-outs in a single season (131). Pete's pitching record for 3 years stands at 13 wins and 1 loss.

Lee Florek, second in line, is also a big man with the bat. He has good control and Coach Porch expects a lot from him this year. Joe Brozozowski, a mighty big man on the mound with his fast ball and curve, will be used for relief only. Other stalwarts are: Will Hull, Bill Horton, and Joel McKenzie.

Coach Porch hopes to draw additional strength from the large group of promising freshman candidates.

Coach Porch explaining next year's sports program.

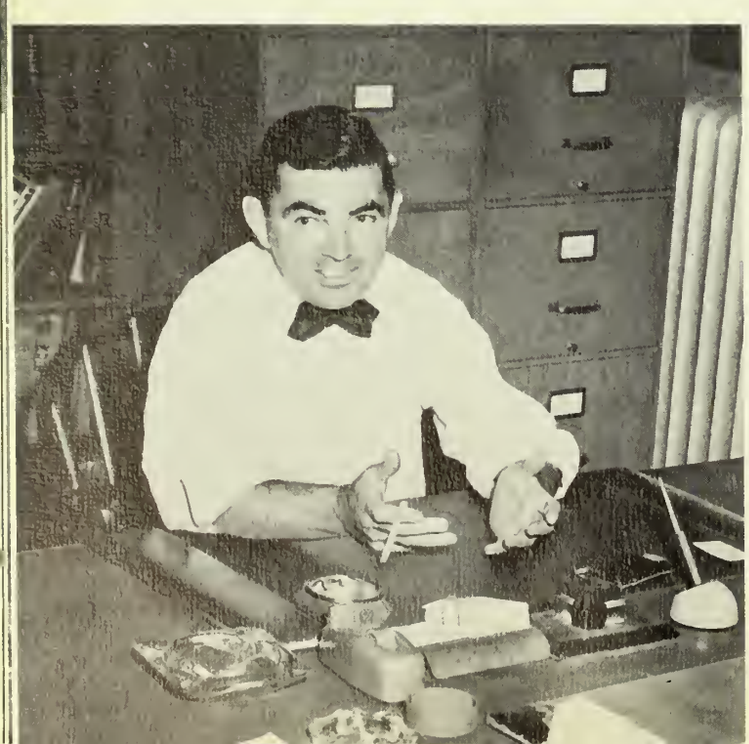

In an office just off the gymnasium is a desk belonging to the Director of Athletics, Mr. Samuel F. Porch, Jr. As you enter the office you may find him busily engaged in telephone conversations or compiling statistics, always with the intention of improving GSTC's inter-collegiate sports program.

The office which he now uses is not unfamiliar territory to him because he attended Glassboro State Teachers College and received his B.S. Degree in 1943. He then went on to obtain his Masters Degree in Physical Education at Springfield College. Not one to stand still, Mr. Porch is now working toward his Doctorate at Temple University.

For two years he has coached the soccer team, putting to use knowledge and ability gained while playing wing on a Springfield College club team, and goalie for a semi-pro team. Mr. Porch has been a member of the faculty at Glassboro for twelve years, during which time he has coached basketball for six years and baseball for two years.

Lee does it again. Florek connects to center for a double.

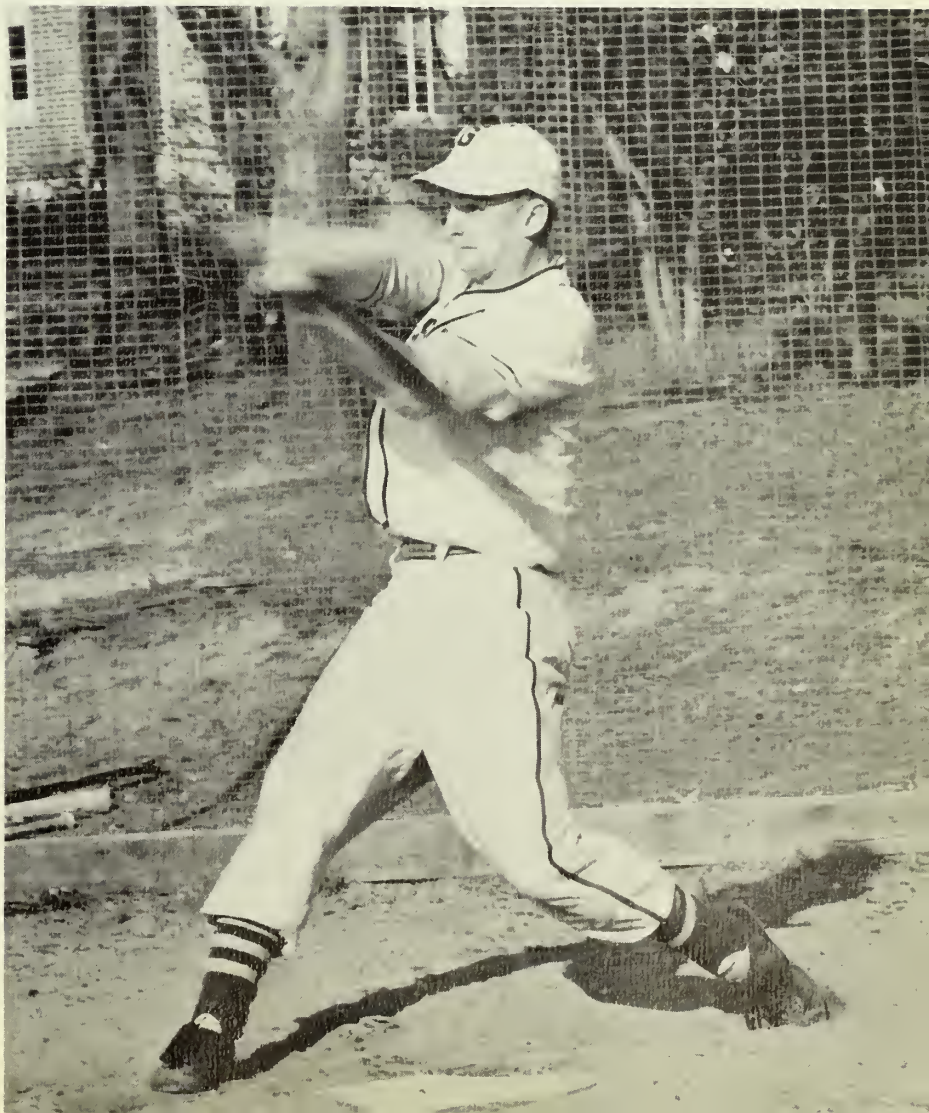

Hitch ups his .500 average with a base hit.

Waw, what a slam!

MEN'S AND WOMEN'S INTRAMURALS

LEFT TO RIGHT: R. Sangiuliana, E. Murray, J. Bartels, J. Blake, J. Caates, C. Brune, J. Luria, A. Eagan, L. VanMaulden, H. Shannan, M. Wilsan, M. Gaehringer, A. Fante, L. Schaeck, N. Smith.

Looks like a homer.

Strike one up for the Brown team.

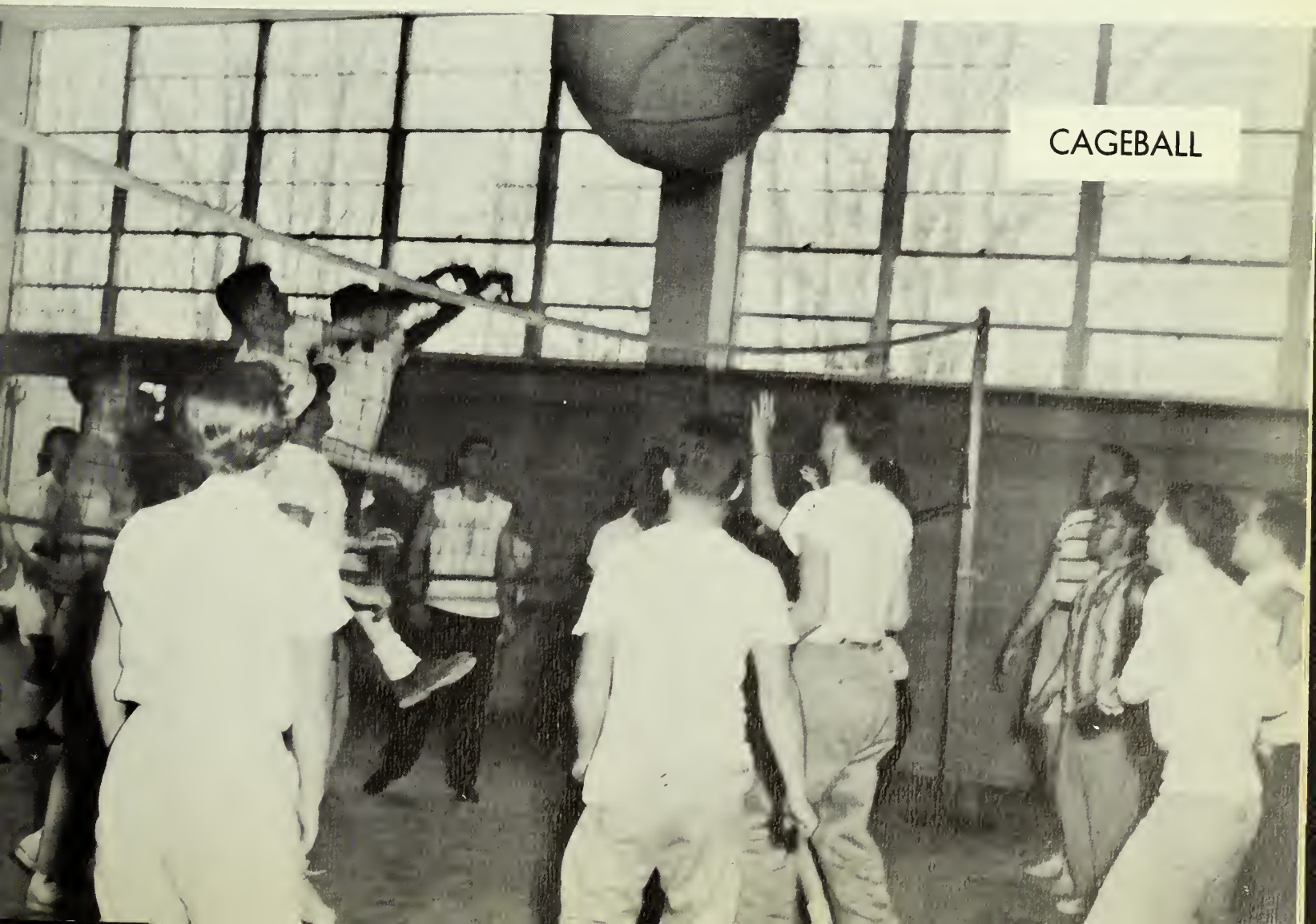

FIRST ROW: I. Van Etten, J. Onian, J. Emmans, R. Infante, P. Cryne, M. Channels, J. Lange, R. Sanguiliana, A. McKeever, P. Swift, N. Snyder. SECOND ROW: B. Llayd, J. Blake, S. Tiedemann, J. Stultz, A. Hayes, H. Dailey.

GIRLS' HOCKEY

Clad in Bermudas, ready for fun,
The girls reach the field, on the run.
They're ready for this fast moving game,
In hopes of attaining hockey fame.

GIRLS' VOLLEYBALL

Watch that line! You're doing fine!
Stay in your place! That one's mine!
These cries echo down the hall,
When we're playing volleyball.

BACK ROW, left side of net: F. Rotz. FIRST ROW: M. Grausam, B. May.
Right side of net: D. Garcia, J. Cramer.

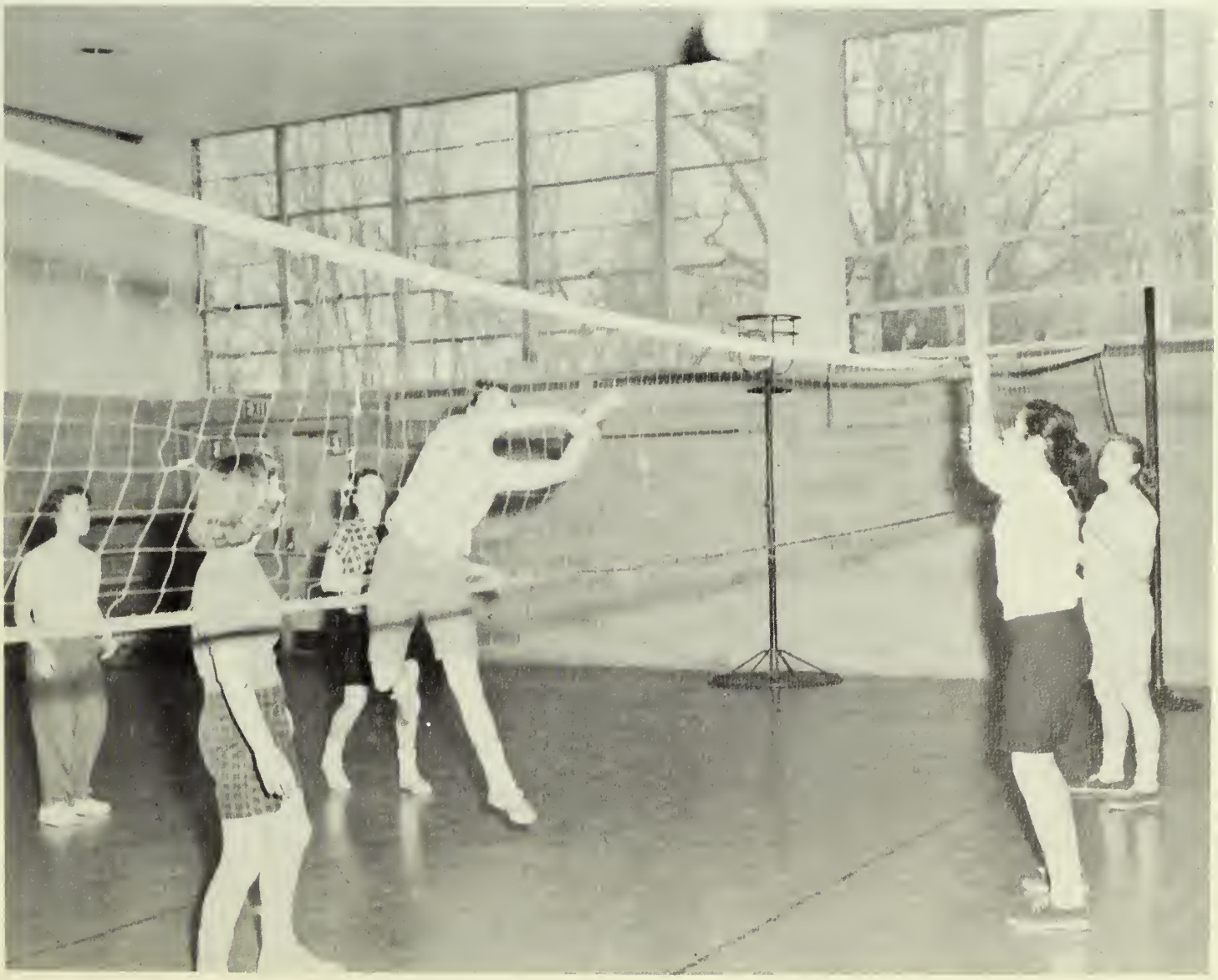

It's in the basket!

GIRLS' BASKETBALL

Guard that girl, don't let her score,
She's sure to shoot it, just once more.
Now we've got them in a spin,
And our team is bound to win.

INDIVIDUAL

TENNIS

With racket and tennis ball, we see them scurry,
Why are those girls in such a big hurry?
The reason is simple, a fast moving game,
It's fun packed and furious — Tennis by name!

PLAYING: J. Jones, S. Rosenblum. LOOKING ON: B. Long, W. Morris.

ARCHERY

Your stance is grand, your aim is fine,
Archery's the sport, you tow the line.
A bull's-eye is your ultimate goal,
Aim for the target, not the pole!

LOOKING ON: Ann Vize, J. Lange, J. Van Fleet, A. Ozels.

SWIMMING

Learn the backstroke, learn the crawl—
Can you now? No trouble at all—
If aquatic skills you seek,
Come to the "Y" one day a week.

B. Sippel, B. Metcalf, M. E. Lynch.

SPORTS

TABLE TENNIS

We challenge the winners of this game,
Let's match skills and see if they're the same.
Table tennis takes but a few minutes to play,
How 'bout it winners, what do you say?

LOOKING ON: Lucy Owens. BACKGROUND: M. Harris. PLAYING GAME: P. Nutt, A. Flint.

BADMINTON

An indoor sport for fun supreme,
Not as easy as it may seem.
Serve the birdie, make it count,
Hit it back, your score will mount.

Left to right: M. Boyle, S. Clifford, M. Markert, C. Wood, J. Christoff. BACKGROUND: R. Infante, L. Ball, B. Goldy.

BOWLING

Bowling offers fun galore,
Practice will improve your score.
Pay attention to your aim,
And break 100 in this game.

J. McNulty, D. Wirth, A. Robb.

ORGANIZATIONS

Here, too, are hands which have altered the design of our Kaleidoscope. With gradual, formative persistence, the more stable elements of each design have asserted themselves.

STUDENT

JOHN MELCHIOR
President

A representative council of all classes, sections, activities and campus organizations, the Student Government meets regularly to discuss and regulate student affairs in the college. President John Melchior presides at the meetings.

Allocations to classes, organizations and special activities are considered and controlled by this governing group. In order to be eligible for financial backing from E.C.A. funds, a campus group must have an approved constitution, must submit a copy of minutes for council's inspection, and must present an itemized budget for the forthcoming year. This group constantly strives for growth in our college, cooperating in countless social affairs directly sponsored by other campus groups.

Some of Student Government's special projects are the annual All College Weekend each spring, assembly programs, and presentation of Student Government Keys to each member.

In cooperation with administration and faculty, the Student Government serves as the voice of the student body. The open meetings encourage students to express their thoughts and suggestions, either directly or through an elected representative.

Through the efforts of council, much has been accomplished in establishing better college communication, interest in college activities and, more tangibly, improvement of our campus.

The officers are: President, John Melchior; Vice-president, Paul McBride; Corresponding Secretary, Peggy McCollum; Recording Secretary, Carol Barnes; Treasurer, Joan Bartels.

GOVERNMENT ASSOCIATION

FIRST ROW: K. Andres, N. Snyder, P. Comp, L. Kelly, L. Florek, M. Loew, N. Boker. SECOND ROW: J. Levoy, T. Wriggins, M. Hill, J. Mogosin, P. Swift, L. Murphy, V. Schieman, D. Burrison, N. DeTurck, C. Jones. THIRD ROW: H. Rudraw, E. Emmons, J. Tomesella, V. Delio, W. Tule, J. Nohf, J. Schipske, B. Breckenridge, B. Boyle. FOURTH ROW: M. Lang, J. Johnstane, W. Mischlich, J. Onion, J. Gray, J. Schock, S. Houston, L. Woron, S. Myers. FIFTH ROW: R. Eldridge, J. Sampson, R. Mottolo.

LEFT TO RIGHT: M. J. Peiffer, Dr. J. Lynch, P. Swift, A. Binaghi, A. Jones.

ASSEMBLY COMMITTEE

The committee is composed of representatives from each class in the college. The function of this organization is to select assembly and Artist Series programs for the enlightenment of the students, faculty members, and guests.

The officers are: Chairman, Judith Levay; Secretary, Carolyn Williams; Treasurer, Barbara Bond.

SOCIAL AFFAIRS COMMITTEE

Twice a year, the Social Affairs Committee engages in compiling and distributing a calendar of the semester's social events. Membership is open to all students.

The officers are: President, Patricia Swift; Vice-president, Robert Wooten; Secretatry, Lois Pine; Treasurer, Ed Kiess.

LEFT TO RIGHT: J. Knight, M. Harris, C. Williams, T. Wriggins, M. Muller, J. Levay, Miss M. Sherk, E. Euler, J. Belman, N. Lerner, C. Barnes, P. Estrada, J. West.

GLASSBORO STUDENT EDUCATION ASSOCIATION

The Glassboro Student Education Association (GSEA), formerly called the FTA, strives to present professional experiences for its members. The speakers and programs are presented mainly on the general-elementary curriculum level. The organization acts as host for many high school chapters who tour the Glassboro campus.

The officers are: President, Alma Young; Vice-president, Stanley Tomensky; Secretary, Anita Fonte; Treasurer, Diane Lewis.

ASSOCIATION FOR CHILDHOOD EDUCATION

Glassboro's organization is the only undergraduate chapter of ACE in New Jersey. Its program centers mainly around guest speakers who tell of their experiences in the field of teaching and offer suggestions for the future use of ACE members. The majority of members are enrolled in the KP Curriculum.

The officers are: President, Marion Loew; Vice-president, Elizabeth Akerboom; Secretary, Elaine Ansink, Treasurer; Jean Lange.

STANDING: M. Loew. FIRST ROW: E. Akerboom, J. Lange, E. Ansink H. Holden, J. Felter, B. Boyle. SECOND ROW: E. Breckenridge, L. Pine, N. Snyder, H. Shannon, J. Semon, J. Bodnor. THIRD ROW: J. Cronmer, A. Binaghi, P. Swift, C. Lawlor, J. Emmons, D. Lewis. FOURTH ROW: J. Blackley, S. Reed, P. Zimmer, Mrs. Elizabeth Cox.

CAFE CLUB

Members of the CAFE Club meet to discuss and hear speakers on many phases of national and international events. Mock elections are sometimes staged by this club.

The officers are: President, William Pentony; Vice-president, Dan Fleischer; Secretary, Joan Radcliffe; Treasurer, Carole Candera.

FIRST ROW: D. Fleischer, J. Radcliffe, L. Asay, J. Brill, Dr. Wilsan. SECOND ROW: A. Preiksat, D. Harkins, A. Ozals, M. Steinman, M. Camegys. THIRD ROW: H. Dailey, S. Michaud, P. Michaud, B. Kelly, P. Dawling, V. Maschella. FOURTH ROW: E. Targaff, P. Garman, C. DiGenava, H. Baulden, B. Janes. FIFTH ROW: V. Lauver, T. Klepac, M. Blackwell, Y. Carlsan, A. Janes, G. Bittle, E. Scanlan, B. Hall. SIXTH ROW: Mrs. Kushwara, M. Hamiltan, M. Bayle, Mr. Bunce, P. Hulleberg, Mr. Bilancia, R. Flaim.

PHILOSOPHY CLUB

This club meets every other Monday evening to discuss philosophical questions of interest to the group. It is comprised of students and faculty members.

LEFT TO RIGHT: Dr. William Pitt, Mr. Albert Shaw, D. Harkins, E. Calanzi, J. Twidell, R. Radcliffe, J. Campbell, H. Baulden, J. Lawsan, N. Helmar, S. Haustan, N. Harper, C. Vignala, J. Brill.

HANDBOOK

The handbook informs the student body and incoming freshmen of campus organizations and campus life. It gives a brief resume of the activities offered by the college. The handbook serves as a directory, as well as a guide to the rules and regulations of the college.

The Editor of the handbook committee is William Long; the Managing Editor is Emily Frye.

FIRST ROW: R. Jablonski, J. McNulty, E. Frye. SECOND ROW: Mr. George Reinfeld, Adviser; B. Long, Editor; J. Andress, J. Chessman, J. Peiffer, J. Samson.

PUBLIC RELATIONS

The Public Relations Committee informs home town papers of the achievements of our students. Exhibits and demonstrations seen around the halls of the college are sponsored by the Public Relations Committee.

This year *The Forecaster*, a weekly bulletin, issued by the committee had its face lifted with a new layout.

Officers are: President, Jean Tomasella; Vice President, Don Sharkey; Secretary, Edna Emmons; Treasurer, Alice Packard.

KAPPA DELTA PI

KΔΠ

KDP is a national honor fraternity in teachers colleges. A group of junior and senior students with a scholastic average of 2.5 or more who show a high degree of leadership are selected for membership.

The offiecrs are: President, Nancy DeTurck; Vice-president, Pat Swift; Secretary, Jeanne Finelli; Treasurer, Marilyn Jones.

FIRST ROW: C. Brune, Miss Florence Sellers, P. Swift, N. DeTurck, J. Finelli, M. DuBois, A. Taylor. SECOND ROW: T. Makin, W. Pentony, H. Robinson, E. Emmons, M. Olino, J. Jelicks, M. Catando, D. Larzelere, J. Tomasello, M. Roosevelt, H. Holden, E. Mitchell, A. Fonte, E. Breckenridge, C. Candera, J. Messersmith, R. Donaghay, L. Mancuso.

THE 1958 OAK

One of the OAK's many work meetings:

STANDING: Betty Breckenridge, Editor-in-Chief; Viv Schieman, Literary Editor. LEFT TO RIGHT: Joan Markman, Patty Swift, Lois Pine, Jane Brown, Carol Henderson, Typing Editor; Georgetter Quinlan, Nancy Snyder, Girls' Sports Editor; Fran Toffenetta, Carolyn Williams, Managing Editor; Fran Pegalatti, Ja Felter.

Deadlines . . . copy . . . picture schedules . . . king-size headaches . . . these are a part of every yearbook, but are counterbalanced by the satisfaction of a successful effort. The '58 *Oak* was no exception; we had our share of these, especially with a number of innovations—color pictures, a larger "college-size" book, and cooperating underclass workers were among the "firsts" introduced by the class of 1958.

Although the *Oak* is a college book, it is traditionally written and presented to the college by the senior class. The actual organization of the book and election of editorial board and staff take place in the junior year.

Each class' yearbook represents another chapter in the life of each student, another page in the growth of our college.

Editors: Elizabeth Breckenridge, Editor-in-Chief; Carolyn Williams, Associate Editor; Vivienne Schieman, Joan Radcliffe, Co-Literary Editors; Nancy Snyder, Will Hull, Sports Editors; Richard Gahr, Business Editor; Michael Seibert, Lay-out Editor; Patricia Swift, John Melchior, Co-Photography Editors; Elizabeth Akerboom, Art Editor.

B. BRECKENRIDGE
Editor-in-Chief

C. WILLIAMS
Managing Editor

J. RADCLIFFE
Co-Literary Editor

V. SCHIEMAN
Co-Literary Editor

The Editors

R. GAHR
Business Editor

M. SEIBERT
Layout Editor

P. SWIFT
Co-Photography Editor

N. SNYDER
Girls' Sports Editor

W. HULL
Boys' Sports Editor

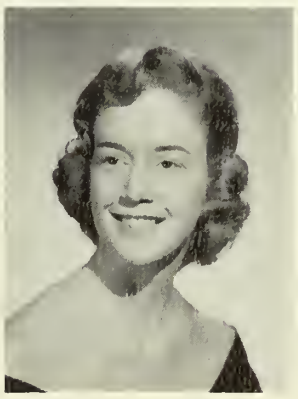

E. ACKERBOOM
Art Editor

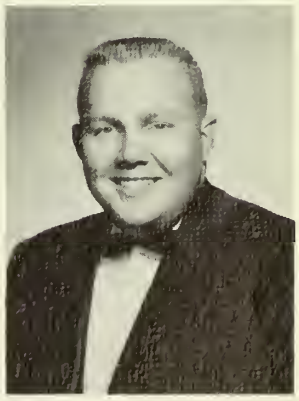

J. MELCHIOR
Co-Photography Editor

The Glassboro Whit

First Place, CSPA, 1956-1957

Published Bi-Monthly by the Students of the

NEW JERSEY STATE TEACHERS COLLEGE at GLASSBORO.

Office Located Second Floor of Memorial Hall.

Telephone TUlip 1-8400, Ext. 34.

CAROLE CANDERA
Editor-in-Chief

Managing Editor ..... DICK TRENT '60
Assistant Managing Editor ..... VIV SCHIEMAN '58
News Editor ..... JOHN McNALLY '61
Co-Assistant Editors—Bunny Killen '61, Grace Shinn '61
Page 3 Editor ..... KAREL WOJTECH '60
Assistant—Ann Eagen '61
Features Editor ..... HARRIET REARDON '60
Assistant—Nancee J. Wilkinson '61
Sports Editor ..... RAY HELIKER '59
Assistant—Bill Long '61; *Girls' Sports*—Irene Van Etten '61
Layout Editor ..... TONI LIBRO '60
Re-Write Editor ..... NANCY HELMAR '60
Art Editor ..... DON SHARKEY '59
Business Editor ..... CAROLYN WILLIAMS '58
Assistant Editor—Marjorie Markert '59
Circulation—Mariella Holton '60; *Typing*—Lucille Owens '61
Advertising—Bunny Kropat '61
Exchange Editor ..... JUDY ANDRESS '61
Honorary Life Membership ..... DORA H. LAWRENCE

Literary Adviser
GEORGE REINFELD

Photography Adviser
LAWRENCE CONRAD

President—DR. THOMAS ROBINSON

WHIT STAFF

V. Schieman, C. Candera, Mr. Reinfeld, C. Williams. Standing: R. Trent.

LEFT TO RIGHT: L. Flor, G. Shinn, J. McNally, V. Schieman, Mr. George Reinfeld, C. Candera, M. Markert, J. Knight, D. Moats, N. Helmar, T. Libro, H. Reardon, L. Owens, K. Keough, D. Sharkey, J. Andress, C. Williams.

Journalism is an art, and the *Glassboro Whit* provides a laboratory for students interested in keeping their fellows informed of newsworthy events. The *Whit* is published twice each month except for holidays and vacations.

A member of both the Columbia Scholastic Press Association and the New Jersey Collegiate Press Association, the *Whit* has been the recipient of several awards from both of these organizations. Each year the editors and staff attend numerous press conferences topped off by the annual CSPA three-day convention at Columbia University in March.

For the past two years the *Whit* has sponsored collections for Yon Bok Kim, GSTC's adopted Korean daughter. Annually in the spring, an outing is held for the entire staff, the exact nature of which is decided upon by the people involved.

DRAMA

Mr. Richard Gillespie. FIRST ROW: J. Hallander, N. Smith, D. Alvarez, G. Kreider, R. Ambacher. SECOND ROW: W. Williams, A. Flint, P. Nutt, E. Targoff, R. Mattala. THIRD ROW: S. Fulk, R. Manganelli, W. Yaung, A. Maillet, E. Ansink, B. Simpsan, H. Baettger, B. Stellitana, C. Muschal.

Under the direction of Mr. C. Richard Gillespie, a new medium of expression was presented to GSTC. Open to students with special interest in drama, the club endeavors to teach all areas of stage production.

Broadway plays, including one theater-in-the-round production, were presented in assembly programs and to outside audiences. The Campus Players have as their officers:

President, Jim Baine; Vice President, David Lloyd; Recording Secretary, Rayna Nochumson; Corresponding Secretary, Sidra Fulk; Treasurer, Terry Hutchinson.

MODERN DANCE

The Modern Dance group is composed of those persons interested in interpretive dancing.

During the course of the year, 1957-58, the Modern Dance group participated in an assembly with Paterson State, as well as presenting a program in the Spring, and their annual symposium.

The officers are: Anita L. Hayes, President; Ertha Lee Young, Vice-president; Gail Updike, Secretary-Treasurer.

FIRST ROW: N. Norkus, A. Hayes, P. Nutt. SECOND ROW: M. Fuschetti, J. Simpson. THIRD ROW: R. Harding, K. Winquist, A. Flint, G. Updike, B. Stellitano, J. Brown, J. Garrett.

CONCERT CHOIR

The Concert Choir, in its second year of existence, is literally the "voice" of the student body. It has played an instrumental part in college functions and has gained recognition throughout the state for its fine quality of performance.

In this past year the Choir has been enjoyed by audiences of high schools, colleges and a variety of other assemblances.

Under the capable direction of Clarence Miller, the Choir performs annually for the Christmas Open House Program and the Spring Concert.

Auditions for this organization are held in September of each year, thereby offering all students an equal opportunity to participate. Rehearsals are held three days a week in the morning prior to class, after school is dismissed, and occasionally in the evening, according to the schedules of members.

There are approximately fifty members in the Choir. The officers are: President, Marvin Hill; Vice-president, Dave Lloyd; Secretary, Mary Lou Huntley; Treasurer, Judy Harker.

ORCHESTRA

The Orchestra, under the direction of Dr. W. Clarke Pfleeger, contributes greatly to college functions.

Some activities include: playing for Christmas Open House, Baccalaureate, Graduation, and the Spring Concert.

Officers are: Mike Trechock, President; Roxanne Eldridge, Vice-president; Lucille Waron, Secretary; Beverly Moore, Treasurer.

FIRST ROW: R. Harding, B. Corey, A. Flint, T. Patton, J. Wilkinson, J. Crossin, M. Martin, A. Vize, R. Searles. SECOND ROW: J. Cosgow, R. Eldridge, L. Warren, N. Whitman, S. Houston, A. Spinatta, J. Gray, Dr. Clark Pfleeger, B. Moore.

FIRST ROW: J. Janes, R. Sanguilana, M. Huntley, S. Suttan. SECOND ROW: A. Hayes, J. Kaplan, N. Knopp, K. Andres, A. Vize, E. Cante. THIRD ROW: J. Bartels, L. Draude, V. Whiting, S. Rasenblum, P. Swift, N. Snyder, J. Felter, B. Bayle, J. Cranmer, L. Shaeck.

AWARDS CLUB

This club is affiliated with the WAA and is mainly a service organization.

To be eligible for membership in the Awards Club, girls must earn 75 or more points in the WAA.

Among the activities it sponsors are play days, three-ring circuses, and informal dances. As a culminating activity, there is a picnic for the initiation of new members.

Officers: President, Nancy Richman; Vice-president, Kay Andres; Secretary, Lois Pine.

VARSITY CLUB

The Varsity Club was initiated on the campus of Glassboro State during the latter half of the 1955-56 school year.

Chiefly responsible for its organization were Ed Campbell, Ted Dobson, Mike Seibert, Ed McKeon, Julius Becza, Steve Hornyak, Leon Florek, Ed Markman, Joe Brzozowski, Will Hull, Bob Belle, and Pete Hitchner. Beside the original members there were about 20 charter members.

The men of the Varsity Club elected Dr. William Pitt as their adviser, a position which he still holds.

The main objectives of the Varsity Club are: to aid the college, improve school spirit, and augment a sense of athletic competition.

The Varsity Club has grown considerably since its initiation. It now totals more than sixty members.

Some of the things the Varsity Club have accomplished are: assistance in Freshmen Orientation, scoreboard on the athletic field, broadcasting of the basketball games, and prominence in social and athletic affairs.

Officers are: President, Ira Kochell; Vice-president, Gene McCann; Secretary, Will Hull; Treasurer, Steve Hornyak.

FIRST ROW: W. Hull, E. Markman, R. Belle, L. Harvey, Dr. W. Pitt, I. Kachell. SECOND ROW: E. McKean, M. Seibert, J. Brzazawski, R. Maxwell. THIRD ROW: J. Schipske, P. Hitchner, C. Anderson, J. Scala. FOURTH ROW: E. Darpina, L. Mazzala, R. Kinch, D. Pasquale. FIFTH ROW: E. Trebing, T. Klepac, P. McBride.

ALUMNI EXECUTIVE BOARD

LEFT TO RIGHT: M. Overton, L. Bozorth, M. Boyle, G. Wolf, W. Hann, M. Dix, Dr. Robinson, C. Steirs, M. Smith, P. Konschak.

STUDENT CO-OP EXECUTIVE BOARD

The SFCA is a non-profit organization whose main objective is to be a service to the students. The existence of this group enables the students to enjoy the facilities of the snack bar and book store.

The officers are: President, Marjorie Ferguson; Vice-president, Edmund Markman; Secretary, Marcia Catando; Treasurer, Joan Bartels.

Ernest Trebing, Dean Lynch, Anita Fonte, Marcia Catando, Joan Bartels, Marjorie Ferguson.

FIRST ROW: J. Mayer, Mr. Samuel Porch, E. McKeon. SECOND ROW: L. Harvey, J. Becza.

MAA

An expanded inter-collegiate and intra-mural program was the major contribution the Men's Athletic Association made to the GSTC sports scene during the 1957-58 season.

The Glassboro soccer team played an eight game schedule in its second season of existence. Limited tennis and cross-country schedules were added to the varsity program, which now consists of baseball, basketball, soccer, tennis and cross-country.

Under the guidance of Mr. Samuel Porch and Mr. Richard Wackar, advisers, a vastly improved intra-mural set-up was offered to the men of GSTC this year by the MAA. An elimination type tennis tournament along with the football and basketball leagues highlighted the activity.

Ed McKeon headed the executive committee of the MAA, serving as president. The other officers were, Leo Harvey, Vice-president; John Venturini, Secretary; Lou Mazzola, Treasurer; Julius Becza, Business Manager; and John Mayer, Publicity Manager.

WAA

The Women's Athletic Association is organized to provide a program of team, individual, and dual activities for all women on campus. Activities are sponsored on an entirely voluntary basis and are planned to take place during college physical education classes, afternoons, and some evenings.

The program includes team activities of hockey, basketball, volleyball, and softball. Individual and dual activities include archery, badminton, biking, hiking, shuffleboard, swimming, bowling, and table tennis.

The WAA executive board, consisting of the officers, the president of Awards Club, the captain of the cheerleaders, managers and assistant managers of each activity and the advisers, plan, organize, and administer the program.

Awards earned by means of a point system are presented to members at a banquet in the spring.

The WAA officers are as follows: Betty Boyle, President; Marcia Catando, Vice-president; Anita Hayes, Secretary; Merle Goehringer, Treasurer. Dr. Evelyn Reade and Miss Ruth Conard are the faculty advisers.

FIRST ROW, left: M. Goehringer, M. Brigandi, S. Rasenblum, A. Hayes, Dr. Reade, B. Boyle. SECOND ROW: V. Whiting, K. Andres, J. Felter. FIRST ROW, right: F. Diamente, A. Vize, C. Lawlor, Miss Canard. SECOND ROW: E. Taskins, L. Shoeck, J. Costin, E. Conte.

MEN'S DORMITORY COUNCIL

L. Harvey, J. Renzulli, G. McCann, R. Maxwell, H. Rudrow, T. Wriggins, L. Florek, E. McKeon, S. Hornyak.

". . . With courage and resolve . . ." the men of Mullica Hall reside in the only men's dorm on campus. Each class has a representative to the council, which holds regularly scheduled meetings.

Each year Mullica Hall sponsors informal parties, featuring dancing and refreshments, to which all students are invited.

The Christmas season finds the men busily engaged in preparation for Open House. Numerous visitors tour the building, enjoying the decorations and refreshments which are served throughout the afternoon.

Navy blue blazers bearing the blue, white, and gold insignia of Mullica Hall have become the mark of the Mullica men this year. These blazers made their initial appearance at the Sno-Ball Dance.

A major and culminating activity is the Mullica Hall Follies. This annual performance is written, produced, directed, and performed entirely by the residents of Mullica.

The officers are: President, Leon Florek; Vice-president, Gene McCann; Secretary, Ed McKeon; Treasurer, Howard Rudrow; and Proctor, Steven Hornyak.

WOMEN'S DORMITORY COUNCIL

The Womens' Dormitory Council is an organization comprised of Junior and Senior women. This council meets once a week to discuss and plan activities.

The three dormitories, Laurel, Oak, and Linden, and the Twigs (town girls) are unified by the council. Meetings are open to all dormitory women.

Many social and athletic activities are sponsored by the Dormitory Council. Activities of major importance include: four teas, given during the year, birthday celebrations, a senior party, and a freshmen party.

Team games are played between units. Activities such as cards, table tennis, shuffleboard, and darts are enjoyed.

Dorm Council plans vesper programs and is responsible for the December Open House. Christmas baskets to needy families, caroling in town, and contributions to the Needlework Guild are part of the Christmas activities.

The Council administers the demerit system which penalizes students for failure to adhere to college policies.

The officers are: President, Lynne Murphy; Vice-president, Carolyn Brune; Secretary, Nancy Baker; Treasurer, Marjorie Markert; Adviser, Dean Mary Ann Sherk.

FIRST ROW: L. Murphy. SECOND ROW: K. Keough, A. Wishnow, M. Markert, A. Hayes, M. Ferguson, M. Roosevelt. THIRD ROW: M. Bucko, J. Christiff, J. Jones, S. Castleton, C. Henderson, M. Huntley, P. Swift, C. Williams. FOURTH ROW: A. Young.

Snack Bar

ANGELUS
Miniature
STICKERS
ANGELUS
Miniature
STICKERS
State
Teachers
College

Book Store

ACTIVITIES

The brighter colors, the flashing, fleeting design of a moment are caught and recorded before the Kaleidoscope turns again and the incident is lost to time and space.

President's Reception

Fulbright scholar, Helen Kameyama, enjoys the President's Reception.

Artist Series

GEORGE FEYER

Pictured are two participants of GSTC's 1957-1958 Artist's Series.

Other programs this year include the Don Cossack Chorus and Dancers, The Bishop Players, and The Woodbury Symphony Orchestra.

RICHARD DYER-BENNET

Mid-Winter Festivities

Will we win?

Hospitality at Christmas—a chance to meet new friends.

Snow job, Glassboro style.

All College Weekend

Refreshments after a hectic Play-day.

"A Swingin' Affair."

The amorphous stages of two class week shows—the oldest and the youngest—in rehearsal for their productions, "Down in the Valley" (above) and "Vat 61" (below) respectively.

MULLICA HALL FOLLIES

Fast becoming a tradition at GSTC is the annual revue presented by the Mens' Dormitory Association. Commencing in 1956, the Follies is well attended and this year provided the kick-off for the All-College Week-End.

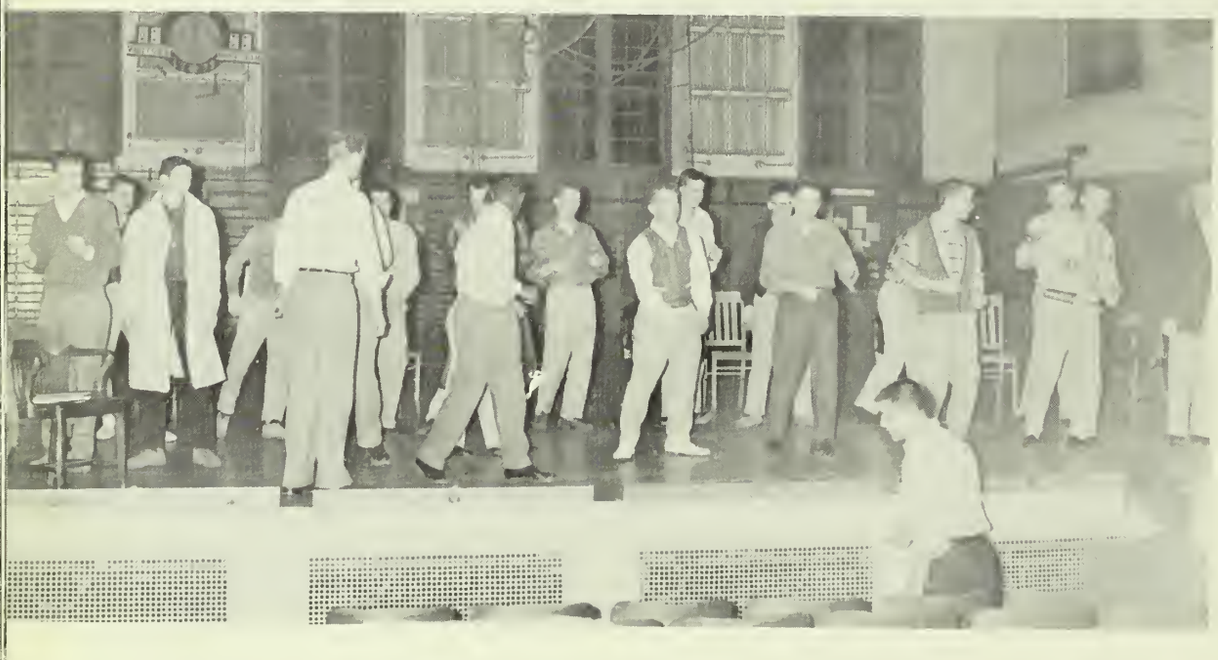

Here's to Mullica and the way they changed the Hula-hop.

Practice makes perfect?

Belle or Belafonte?

LANTERN NIGHT

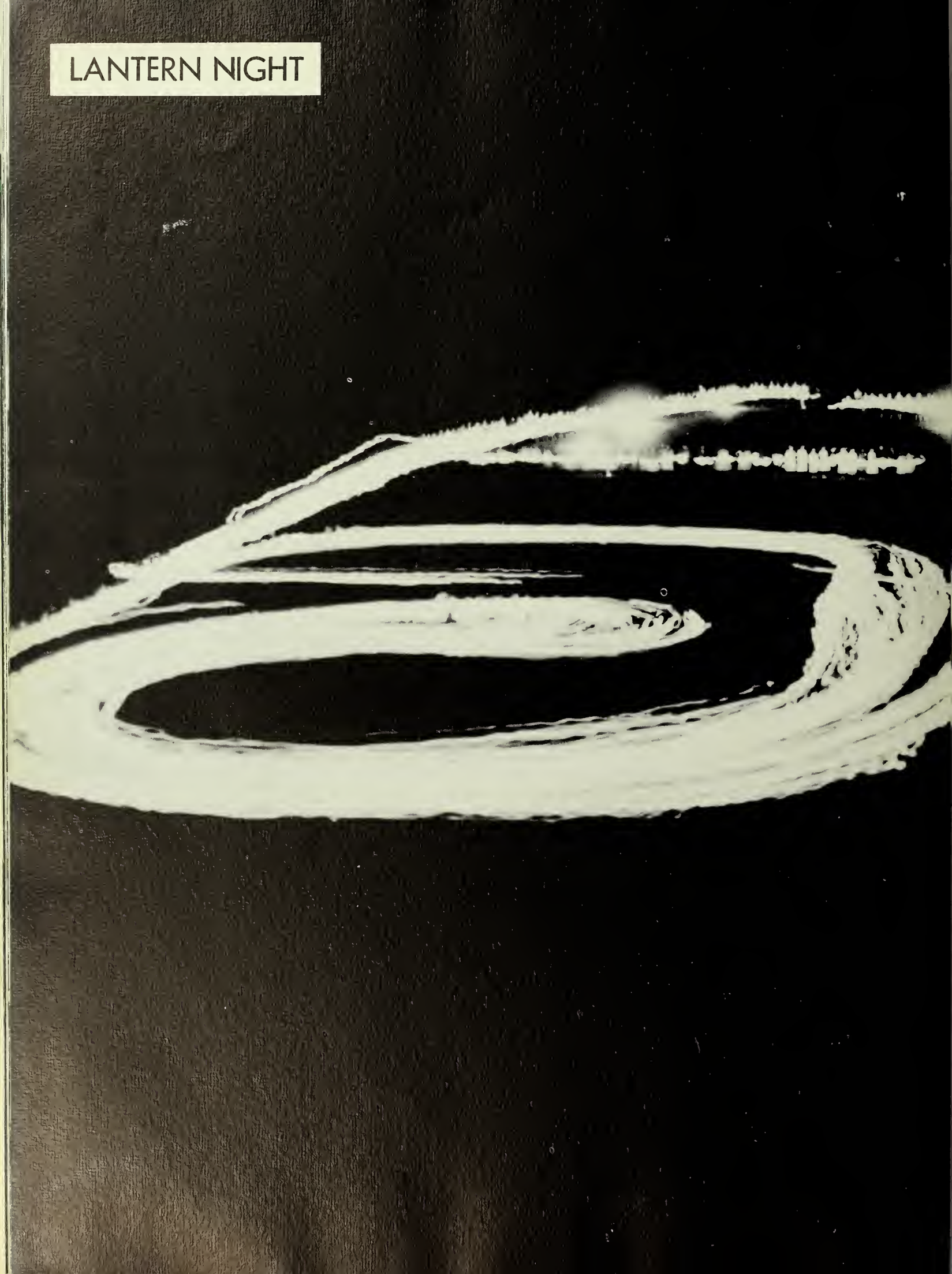

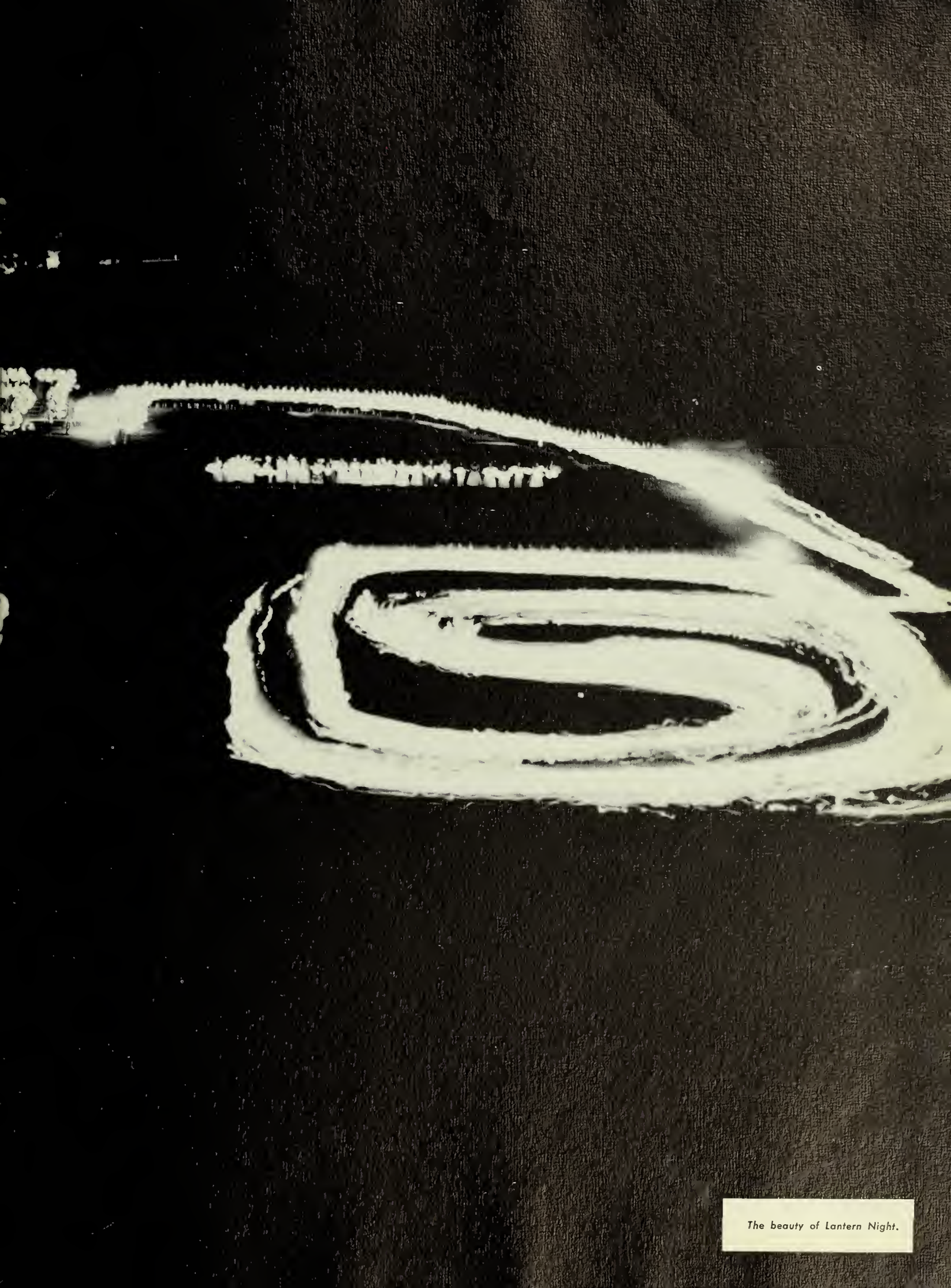

The beauty of Lantern Night.

PROMS AND DANCES

I Could Have Danced All Night

'Till We Meet Tomorrow

CLASS SONG

These days that we'll think of forever

This time of our lives when we live

And learn of man's greatest endeavor

To the future our talents we give

Within these walls lies a lesson for all

Which instructors and teachers beseech

We'll try and we'll strive to answer the call

Our nation's youth to teach

Our nation's youth to teach.

PATRONS

Mr. and Mrs. Albert P. Songuiliono
Mackay's Drug Store, Clayton
Elizabeth Parvin Kooi
Mr. and Mrs. J. Howell Goffe
Eileen Goffe
Mr. and Mrs. Wm. Radcliffe
Mr. Wm. Radcliffe, Jr.
Mr. and Mrs. Edward Jowett
Dr. and Mrs. Edward Gaffney
Mr. and Mrs. John Austin
Mr. and Mrs. William Smith
Cederbrook Landscape Co.
Dean Mary Ann Sherk
Dr. Lloyd V. Manwiller
Frank and Velda Jones
Mr. and Mrs. George Kinch
Mr. and Mrs. D. W. Kinch
Mr. and Mrs. Walter Murphy
Betty Regal
Mr. and Mrs. W. C. Root
Mr. and Mrs. Joe Sanguiliano
Mr. and Mrs. Felix Sanguiliano
Lois Hanson
Bunkhouse
Bayshore Stationers
Broadst Cleaners
Agnes Davis
W. S. Wallace
Middletown Lains
Bonnie Schuler
Charles Davis, Jr.
Bunnel Bros.
Springfield Bowling Alleys
Fran and Will
Mr. and Mrs. Harold Bartelt
Mr. and Mrs. Earle Bartelt
Mrs. Russell C. Moore
Jack's Sweet Shop
Jack Ruddy—Sport Center
Charles Davis
Roy Kurrie
Sherwood's
F. F. Nurseries
Bedle's Paint Store
Mr. and Mrs. Henry C. Young
Mr. and Mrs. Clifford Jones
Tom and Judi
Joseph Ogen
Mrs. Ellen Haslam
Barbara and Carol Hull
Mr. and Mrs. Wilbert Hull, Sr.
Sandra and Kenneth Hedrick
Mr. and Mrs. C. E. Hull
Lenard Hull and Family
Harry and Geri Covely
Bill Reale
Mr. and Mrs. I. Roseman
Rosemarie Ricci
Mr. and Mrs. C. Rowand
Carol Ann Rowand
Sally Edith Rowand
Mrs. M. M. Rowand
Mr. and Mrs. Paul Kara
Robin Ann Rosell
Mr. and Mrs. Robert Rosell
Mr. and Mrs. John Kuntz, Jr.
Mrs. P. Bergunzi
Mr. and Mrs. Albert Binaghi
Mr. and Mrs. A. H. Lepperd
Mr. Robert Bond
Dave Burrison
Deb Burrison
Midge Burrison
Mr. and Mrs. J. R. Burrison
Mr. and Mrs. R. L. Burrison
Mrs. Leona Lippincott

Lummis's Candy Shop
Mr. and Mrs. Cyril Levitt
Mr. and Mrs. Ray Levitt
Mr. and Mrs. John Levitt
Mr. and Mrs. A. J. Boyle
Mr. and Mrs. W. T. Boyle
Betty and John
Irv Levy
Levy's Men and Boys' Wear
Mr. and Mrs. A. J. Boyle
Andrew Barclay
Gloria Lisa
Dr. James M. Lynch, Jr.
Wayne W. London
Mr. Bellach
Cecile Leveille
Mr. and Mrs. Robert Bronaugh
Mr. and Mrs. A. Lafayette
Elizabeth Lafayette
Mr. and Mrs. Michael Boccelli
J. B. Liebman and Co.
Mr. and Mrs. Clifford Broussard
Herschel H. Luce, Jr.
Brosic's Beverages
Mr. and Mrs. Richard Stiles
Mr. and Mrs. Walter Stankowski
Gold Bell Form
Keebler Biscuit Co.
J. Berk, Inc.
Weston Biscuit Co., Inc.
Pepsi Cola Bottling Co.
Charles Levenstein Nut Co.
Wagner Baking Corporation
Row-Petersen Company
Mr. and Mrs. Thomos Hassett
Mr. and Mrs. Wm. Singer
Mr. and Mrs. James Strawb
Mr. and Mrs. Wm. Smith
Mr. and Mrs. George Smith
Mr. and Mrs. John Potts
Mr. and Mrs. Edward Potts
Mr. and Mrs. Frank McFarren
Mr. and Mrs. George Madden
Mr. and Mrs. Robert Angelow
Jane Lombardo—Hairdressing
Miss Mary O. Collins
Miss Edna M. Hellman
The Mazzoni Family
Mr. Winfield Buckley
Mr. Raymond Gallagher
Mr. Thomas Inglesby
Mr. and Mrs. Donald Keir
Berlin Dry Cleaners
Dr. Charles S. Ackley
Mr. and Mrs. Marshall Bassett
Mr. and Mrs. Ralph Ellis
Mr. and Mrs. H. M. Bintliff
Dr. James McNally
Mr. and Mrs. Dominic Gullo
La Rose Shoppe
Mr. and Mrs. F. Madison
Mr. and Mrs. Raymond Gillin
Mr. and Mrs. Al Sulzmon
Delores and Judy Parks
Mr. and Mrs. Milton Bowen
Pete Rubba—Carpenter
Dougherty's Furniture Store
Mr. and Mrs. Joseph Miller
Mr. and Mrs. George Brownell
Mr. and Mrs. Philip Shelly
Mr. and Mrs. W. Peirce
Mr. and Mrs. Guy Bergstrom
Miss Catherine Padulchik
Mr. and Mrs. E. Testa
Mary Kent's Specialty Shop
Mr. and Mrs. Adam Sikora

Mr. and Mrs. Thomas Entrikin
Miss Noreen Newhart
Joseph Ogden
A. Duncan MacLaren
Mr. and Mrs. M. D. Murphy
Mr. and Mrs. Lee Triebles
South Jersey Tile Distributor
Mr. and Mrs. Harry Stang
Mr. and Mrs. Henry Sulzman
The Entrikins
Mr. and Mrs. Walter Hoins
Mr. and Mrs. Samuel Rosenberg
Mr. and Mrs. A. A. Wood
Mr. and Mrs. Wilson Joseph
Mr. and Mrs. Gustav Wohlfarth
Mr. and Mrs. Wayne Alcoy
Miller's Farm Market
Mrs. Stella Allen
Mr. Thomas Watson
Mr. and Mrs. Angelo Capizola, Sr.
Angelo J. Capizola, Jr.
Mr. and Mrs. Eugene Capizola
Mr. and Mrs. Salvator Chiafalo
Mr. Camiola
Ethel S. Crane
Mark and Michael Collins
Mr. and Mrs. Paul Collins
Edward Chiappini
Candy Corner
Mr. and Mrs. K. W. Cheesman
Clayton's Service Station
Ed Carter
Leono Carmen
College Store at Glossboro
Mr. and Mrs. V. Conover
Douglas L. Clark
Mrs. Pauline Zarnowski
Mr. and Mrs. Charles Ziller
Mr. and Mrs. H. Wm. Zimmer
H. Wm. Zimmer, Jr.
Mrs. Isabelle Young
Syd Young
Jean Yaeger
Mr. and Mrs. W. Yoder
Mr. and Mrs. Vivian
Mr. and Mrs. Wacker
Louise A. Boddy
Helen S. Felter
Joanna Felter
Gladys Calloway Fenton
Dr. Marion W. Fox
Mr. and Mrs. James Fish
Mrs. Louis Francis
Albert Francis
Paul Francis
Mr. and Mrs. Frank Francis
Mr. and Mrs. Charles Feliy
Morris Cirkin
Sid Cirkin
Pat Clark
Mr. and Mrs. Sal Cracolice
Mr. and Mrs. Cliff Chester, Jr.
Saddie Cuccia
Mr. and Mrs. Joseph Cuccia
Mr. and Mrs. Angelo Cuccia
Mr. and Mrs. Pete Cuccia
Mr. and Mrs. Sam Cuccia
William D. Pancoast
Mr. and Mrs. William D. Odell
Maureen Odell
Angie Oaklay
Mrs. Gerry Oldt
John William Owens
Bob "Reds" Fitzpatrick
Mrs. Sadie Field
Mr. and Mrs. Ernest Frederick

Elizabeth Fisher
Catherine C. Imhoff
Lillian Ivins
Ronald Jordan
Jackson's Service Center
W. Johnson
C. Johnson
The Ralph Johnsons
Mrs. Jennings
Jim's Barber Shop
Miss Florence Prosch
Mr. and Mrs. Charles Binaghi
Mr. and Mrs. H. Goldstein
Mr. and Mrs. M. M. Elmer
Mr. and Mrs. George Binaghi
Mrs. Dorothy J. Brown
Robert Chini
Cedar Wood Log Cabin
Glassboro Cab Company
Elanor Gross
Mr. and Mrs. Clark
Andrew Chenise
Mr. Charles William Fortescue
Mr. and Mrs. J. F. Furtek
Mr. and Mrs. D. V. Fallon
Mrs. Fisher
Mr. and Mrs. Folcarelli
Gladys Fish
Jean Marie Ingersoll
Thelma Conavan Irelan
Al Carlino
Mabel Countryman
Elite Bakery
W. Graves
J. Graves
Diane E. Graves
Mr. and Mrs. Levi Cotton
Carl Calliari
Mr. and Mrs. Marino Chini
Tony Chenise
Bernice Breckenridge
Mr. and Mrs. R. J. Ambacher, Jr.
Arthur Degen, Ins.
J. L. Hering
George E. Dickinson
Gladys Hughes
Helen's Beauty Shoppe
Harry George Hagerty
Barbara A. Baker
J. Bailey
Eugene Soltys
Patricia Sutton
Mr. and Mrs. T. McDonough
Dr. and Mrs. Joseph Miarecki
Margie and Herb
Senior I's
Mr. and Mrs. Scheetz
Janet Stanley
Mr. and Mrs. E. Mulhollem
Nancy Stevens
Florence and Jim McGinn
Mrs. Edward T. Stephenson
Beryl A. Milton
Mrs. Sandra Steelman
Mr. and Mrs. Louis MaScola
Mr. and Mrs. A. Shaw
Mr. S. McLain
Mrs. Katherine Skinner
Harry Melroy
Dr. and Mrs. Luther Shaw
Sgt. and Mrs. Ronald J. Skoneki
Mrs. D. Sole
Mr. and Mrs. Willard Snyder
Mr. James Snyder
Mr. and Mrs. J. Stellaccio
Sally and Dave

E. C. Roth
Richman Shop
Mr. and Mrs. G. Kirk
Mr. and Mrs. Paul Rosen
Linda Kopcho
G. Bailey
Mr. and Mrs. Bunce
Loriot Bozarth
Mr. and Mrs. Borowec
Mr. and Mrs. J. Diefenbach
William F. DeFrates, Insurance
Reverend and Mrs. John O. Bubb
Esther Bavard
Howard Abel
Thomas Baldosoro
Charles A. Alford
Mrs. Gladys Schellinger
Jack Wiseburn
Lester Weinstein
Mr. and Mrs. Harvey Warrick
Helen Sheppard
The Shields
J. Steinauer
A. and J. Southerland
Dr. F. G. Wandell
Woodrow A. Williams
Mr. and Mrs. Harry S. Webb
J. Venuto
M. Vallen
Vandegrift's Appliances
Grace's Sweet Shop
Wynette Shop
John and Dale White
Mr. and Mrs. Wood
Robert H. Williams
Dr. Wilson
Milton Silvers
Marie R. Stone
Mr. and Mrs. B. A. Hansen
Susan Hill
Mr. and Mrs. Karl O. Budman
Mrs. Wilminia Banks
Mrs. L. Barsuglia
Mr. and Mrs. Horace Donaghoy
Howard L. Donaghay
Carol A. Henderson
Wayne Henderson
Barbara Barnwell
Mr. and Mrs. Wm. Breckenridge
Carol E. Brown
William I. Brown
Janet Hand
Mr. and Mrs. W. W. Hamilton
Frances Dauer
Drissel's Hardware
The DiPiolo Family
Mr. Phil Barca
Mrs. Sylvia Brown
Grace Bagg
Miss Angie Branco
Gertrude Dressel
John Dennis
Mildred S. Herbert
Henry Hoffman—Clayton Mator Co.
Mr. and Mrs. Russell Atlcinson
Dr. and Mrs. Perry E. Ashman
Mr. and Mrs. A. P. Burton
Billie Bateson
Donald Bibus
Angelo's Diner
Mr. and Mrs. William Blackley
Mr. and Mrs. R. Hagerman
Hagerman's Men's Store
Mrs. Nellie Duffy
Miss Delores Desiderio
Mr. and Mrs. A. Abruscato

Anderson's
Lois Baultpery
Mr. and Mrs. John S. Bradley
Mr. and Mrs. R. P. De Groodt
Dorman's Sporting Goods
Francis Desjardins
Art's Market
Hulyn B. Aitken
Abbott's Pharmacy
Frank Bua
Tilyon Burroughs
Ken Anderson
Dorothy and Elsworth Anderson
Wayne Anderson
Sara Anderson
Mrs. Heermans
D. Hagerman
Josephine R. Marchei
Nancy Anderson
Rachel C. Tozour
Dr. W. Clarke Pfleeger
Mr. and Mrs. Harold Dunn
Freda Cranmer
Andrew Kelly
Dr. Murray Benimoff
Mr. and Mrs. William P. Swift
Mr. Hans Steinhart
Mrs. Ella Anderson Williams
Miss Charlotte Gorland
Mrs. Carrie G. Russell
Mrs. Morganza J. DeBaptist
Mrs. Jane M. Flipping
J. G. Morris
Mr. and Mrs. Wilson Morris
Dr. and Mrs. G. Conde Lawsing
Toby Schieman
The Class of 1961
The Glassboro Whit
A Friend
Garry's Bakery Shop
Phylis Graso
Mrs. Graso
Mr. and Mrs. C. R. Gillespie
Mrs. Hazel Griffith
Freddie Goff
George's Plumbing and Heoting
Richord G. Glantz
Shirley Green
Mrs. Green
Mr. and Mrs. A. Torregrossa
Mr. Joseph Torregrossa
Mr. and Mrs. J. Tamlin
Alice Taylor
Mr. and Mrs. Jack Todd
Mrs. E. F. Taylor
Mrs. Jones Taylor
Mr. Tomasso
Virginia Trewin
Lorraine Toews
Mr. and Mrs. Bernard Colvin
Ann Clayton
Mr. Kenneth Cranmer
Ernie and Ann Cranmer
Ernie and Alice Cranmer
Janet Cranmer
Mr. and Mrs. Joseph Chaya
Mrs. G. Cappelline
Mr. and Mrs. W. V. Engell
E. Loew's Nursery—Retail
John Edman
Mr. Henry Pieri
Mr. and Mrs. Edward Plucenik, Sr.
Eileen Pustizzi
Joseph Pustizzi
Miss Jenny Probeck
Mike Roscigno

Pat Luciano
Luella Rae Longfellow
Lee Romano
Stan Tomensky
Tag's Luncheonette
Betty Marone
John L. Pfeffer
Mr. and Mrs. Alex Niblock
The McClary's
H. Neisman
Jim and Pat McMasters
New Milford Pharmacy
Mrs. Marie Mezger
Mr. and Mrs. Jack Scherr
Miss Evelyn Merrick
Mrs. Elsie Smith
Phil and Sara Mingin
Anna Pierce
A. Mayshura
Miss Barbara Pegalotti
Mr. and Mrs. Joseph Pegalotti
Mr. and Mrs. John Pegalotti
Mrs. Katie Pegalotti
Dally Moone
Joseph Magshuto
Pitman Hardware
Terry Marone
Merritt's House of Flowers
Miss Arlene Powell
Mrs. Eunice Powell
Pitman Jewelry Shop
Anna B. Miller
Mr. Mancuso
Paulette Shop
Mr. Francis Peacock
Mr. Mangeny, Sr.
Mrs. Ida B. Morford
Dr. William Pitt
Mr. and Mrs. Frederick Lautenslager
Mr. and Mrs. E. Long
John W. Lane Jr.
Mr. and Mrs. Ross Miller
Pitman Hosiery Shop
Mr. and Mrs. James Papiano
Mr. and Mrs. J. R. Murdock
Mr. and Mrs. J. A. Parr
Mr. and Mrs. Robert Megaw
Robert B. McHenry
Mrs. Hilda Powers
Joe Ali
Mr. and Mrs. J. Ahern
Mr. Gary Albelli
Anonymous
Bill's Men and Bays' Store
Mr. and Mrs. William Barclay
Miss Beverly Dalmonte
Mrs. Kathryn Dunlop
Mrs. H. J. Haines
Mrs. Hallobough
Lillian Dare
Charles Huntley
Mr. and Mrs. Bill Huntley
George Huntley
Linda Huntley
Mr. and Mrs. Fred Huntley
Francis Huntley
Mr. and Mrs. C. S. Day
Mr. and Mrs. DeRosset
Mr. DeLucia
Dartly Cleaners
Pat and Joeanne D'Andrea
Harriet Holden
Anna DeFelice
Holland Cleaners and Dryers
Mr. and Mrs. Thamas DeFlice
Mr. and Mrs. Frank DeFlice

Miss Gwyneth Henderson
Dorothy Hammond
Mrs. Mildred P. Dart
Mr. and Mrs. William E. Hann, Jr.
Mrs. Austenia S. Drew
Mr. and Mrs. John Doyle
Alice Robb
Mrs. Sarah Renner
K and H Auto Store
Al Renner
Roberta D. Radcliffe
Frederick Ruffin
Mr. and Mrs. Roach
E. M. Andrews
Mat and Key Bowling Alleys
Mr. and Mrs. Howe
Mr. and Mrs. Harry Holden
Cookie and Bill Monaghan
Mr. and Mrs. H. P. Sumpter
Santo Marcucci
Mr. and Mrs. Walter Shag
Mr. and Mrs. M. Markman
Mr. and Mrs. Markman
The Markman Grandchildren
Miss Florence Sellers
Mr. and Mrs. George Metcalf
Mr. and Mrs. Howard Schwenger
Ido McClellan—Press Shop
George L. Morrocco
Mr. and Mrs. John Schaeffer
Mrs. William F. Murphy
Dr. James J. McKenzie
Mrs. J. Schipske
Carlton H. Moore
Mr. and Mrs. George M. Satterlee
Mr. and Mrs. C. L. Mitchell
Mr. and Mrs. Clarence Miller
Mrs. E. E. Shivel
Miss Ruth Samuels
Victor's Linens and Gifts
Mr. C. G. Walker
Mr. and Mrs. Wm. Vander Linden
Mr. Walter VanderLinden
Miss Lorraine Wilkins
Vincent's Hairdressing
J. A. Webb
Ward's Flying A Service
Alfred Wester
Mr. and Mrs. J. M. Whitman
Mr. Justin Wayne
Getty and Son—Mormora
Getz, Home Supply
J. A. Guant
Mrs. Guido
Joe's Shaving Parlor
James I. Cobbins, Jewelers
Prince and Princess Land
Poulakowski
Mrs. M. M. Perman
Philharmonic Conservatory of Music
Anonymous
Mr. and Mrs. Gustao
Janeva Tyler
Thompson and Collins Masonry Contractors
Tom's Candies and Chips
Mrs. Alice Hagerty Tatman
Skippy Gerber
Mr. and Mrs. Louis F. Gerber, Jr.
Mr. and Mrs. Harry F. Schieman
Mr. and Mrs. Samuel F. Porch, Jr.
Mrs. Charles T. Schieman
Mr. and Mrs. Fred Schantz

STUDENT DIRECTORY

A

Abruscato, Marie....404 S. 6th St., Vineland
Adams, Janet Mrs....9 Reading St., Glassboro
Adams, Mary Ellen....528 Lincoln Ave., Pitman
Akerboom, Elizabeth....R.D. #7, Irving Ave., Bridgeton
Aliberti, Rocco....107 Franklin Rd., Glassboro
Allen, Donovan....6307 Westfield Ave., Pennsauken
Alquist, Robert....3111 Fairmount Ave., Atlantic City
Alvarez, Delores....Route 3 and Columbia Ave., Maple Shade
Ambacher, Richard....220 Dickinson Rd., Glassboro
Andres, Kay....R.D. #1, Bridgeton
Andress, Judith....40 E. Vasser Rd., Audubon
Anderson, Charles....Stokes Rd., Medford
Angemi, Frank....1306 Merrimac Rd., Camden
Angle, Carolyn....80 Prospect Ave., Westwood
Ansink, Elaine....R.D. #2, Elmer
Asay, Leon....Box 314, Woodbury
Avis, Carolyn....616 N. 19th St., Camden
Ayars, Esther....R.D. #1, Bridgeton

B

Baker, Nancy....39 Oakview Ave., Maplewood
Backenson, Mary....41 Lake St., Bridgeton
Baine, James....1669 Springfield Ave., Maplewood
Ball, Lynne....4th & White Horse Aves., Kirkwood
Balster, Joan....Columbia Ave., Newfield
Banks, Lillian Mrs....1242 Kenwood Ave., Camden
Bannister, John....134 Haviland Ave., Audubon
Bannon, John....86 E. Clayton Ave., Clayton
Bardfield, Elinor....66 Arcadia Pl., Vineland
Barker, Rita....720 Drexel Ave., Atlantic City
Barnes, Carol....214 E. Broadway, Camden
Barnett, Donald....422 Carpenter St., Camden
Bartels, Joan....777 Vernon Ave., Haddonfield
Bartelt, Louise Moore....557 Grant Ave., West Collingswood
Batanick, Agnes....240 W. Graisbury Ave., Audubon
Beck, John C....Apt. 3A Arlene Village, Millville
Becker, Bernard....513 Adams Ave., Woodbine
Becker, Margaret....Post Office, Vineland
Becza, Julius....224 Graham St., Highland Park
Bee, Lynn....23 Eggers St., New Brunswick
Belle, Robert....419 N. Delaware Ave., Atlantic City
Belman, Joan....415 Dickinson Rd., Glassboro
Bennett, Virginia....239 Adams Ave., Pitman
Bennett, Vivian....203 B. Princeton Rd., Haddonfield
Benson, Elizabeth....69 Fairwoods Rd., Madison
Berger, Charles....304 Trenton Ave., Laurel Springs
Berkheiser, Joanne....424 Dickinson Rd., Glassboro
Bertuzzi, Lorraine....E. Landis Ave., Vineland
Bew, Mary....29 S. South Carolina Ave., Atlantic City
Bianchi, Patricia....184 5th Ave., Long Branch
Biddle, Maxine....701 Washington Ave., Palmyra
Binaghi, Alberta....Lambert Ave., Northvale
Birnbaum, Philip....4600 Pacific Ave., Wildwood
Bish, Monica....1507 Springfield Ave., Pennsauken
Bittle, George....R.D. #1, Berlin
Blackman, Helen....6 Bucknell Ave., Stratford
Blackburn, Marjorie....129 Keary Ave., Perth Amboy
Blackley, Janet....Shore Rd., Marmora
Blake, Georgina....943 Bay Ave., Somers Point
Blaker, Janet....Pitman-Barnsboro Rd., Sewell
Blasko, Mark....W. Walnut Ave., Northfield
Blood, Franklin Howard....Tuckahoe Rd., Franklinville
Blumberg, Sylvia....6 East Walnut Ave., Merchantville
Bodnar, Julia....256 Morris Ave., Trenton
Boettger, Lynne....623 Parkview Ave., N. Plainfield
Bond, Barbara....458 S. 27th St., Camden
Bononcini, Eloise....105 W. Oxford St., Vineland
Barbisgo, Theodore....332 Lincoln Ave., Mt. Ephraim
Born, Frances....Rt. 2, Box 49, Franklinville
Borelli, Virginia....19 Princeton Ave., Lavallette
Bosna, Alexandria....174 Jefferson St., Woodbridge
Boswell, Barbara....325 E. Surf Rd., Ocean City
Boulden, Howard....520 Market St., Gloucester
Boughton, Anne....1118 Arnold Ave., Pt. Pleasant
Bouvier, Warren....West Mill Rd., Pedricktown
Bowe, Janet....408 Swarthmore Rd., Glassboro
Bowen, Judith....85 Delaware Ave., Pennsgrove
Bowman, Roger....127 W. Summit Ave., Haddonfield
Boyd, Laura Mrs....413 University Blvd., Glassboro
Boyle, Elizabeth....165 Walters St., Rahway
Boyle, Marian....426 Belgrove Drive, Kearny
Bozoarth, Janice....Box 72, New Lisbon
Bradley, Margaret....1381 Brookside Drive, Union
Branco, Richard....335 38th St., Brigantine
Brand, Bonnie....515 Fern Ave., Westmont
Breckenridge, Elizabeth....847 N. Main St., Pleasantville
Brennan, Lynne....431 Lakeview Ave., Haddonfield
Brennan, Shirley....1100 Mercer Drive, Haddonfield
Brewton, Fairbanks....200 Pennington Ave., Trenton
Brigandi, Mary....120 Front St., Hammonton
Brill, John....810 Center St., Gloucester
Brita, Lorraine....616 Orchard St., Hammonton
Brown, Jane....452 N. Maryland Ave., Atlantic City
Brown, Janet....240 New Jersey Rd., Brooklawn
Brown, James....224 Dickinson Rd., Glassboro
Brown, Lucille....Pennsylvania Ave., Franklinville
Brown, William....1110 Lafayette St., Cape May
Brownell, Barbara....324 W. Graisbury Ave., Audibon
Brueckner, Edith....75 Beechwood St., Bergenfield
Bruge, Laurence....715 S. 7th St., Vineland
Brune, Carolyn....1775 N. 42nd St., Pennsauken
Brzozowski, Joseph....27 Charles St., South River
Buck, Ivory....1497 Bradley Ave., Camden
Buck, John Robert....702 1st Rd., Ocean City
Bucko, Mary....20 Edgewater Place, South River
Budnik, Edmund....401 Wildwood Ave., Pitman
Burket, Jeannette....2201 Bank St., Camden
Burrison, Dorothy....737 Kensington Ave., Plainfield
Busch, Joyce....610 Line St., Camden

C

Caffey, Patrick....121 Creaton Ave., Audubon
Camarano, Mildred R....Willow and Blvd., Landisville
Camp, Patricia....5501 Mammonth Ave., Ventnor
Campbell, Gerald James....Clayton Aura Rd., R.O. #1, Glassboro
Candera, Carole....2047 Arlington St., Camden
Canzanese, Barbara....331 Hillside Ave., Camden
Capaccio, Mary....227 Messive Ave., Hammonton
Capozzi, Janet....Pacific Ave., Minotola
Carey, John M....328 Columbia Ave., Pitman
Carlson, Linnea....425 Hillerest Rd., Ridgewood
Carlson, Yvonne....4 Holly Pl., Bellnaur Park, Gloucester
Carney, Eugene....Railroad Ave., Clarksboro
Caruso, Ann....14 Locust Ave., Red Bank
Carson, Barbara....416 Sheffild Rd., Haddonfield
Casazza, Margaret....East Landis Ave., Vineland
Cassidy, Barbara....16 Beebe Run Rd., Bridgeton
Castelli, Barbara....422 Grape St., Vineland
Castellini, Mary Jane....558 West Ave., Vineland
Castellini, Thomas....730 S. West Ave., Vineland
Castleton, Sally....36 Whitney Ave., Closter
Catando, Marcia....8 Elm Ave., Westmont
Cattelona, Richard....357 Lake St., Oakhurst
Centinole, Marilyn....348 Broadway St., Keyport

Cesta, Richard....16 Quince St., Vineland
Chadwick, Theresa....653 Green St., Clayton
Channels, Mary....Bank St., Bridgeton
Chasmar, Priscilla....6712 Hudson Blvd., West New York, N. J.
Cheesman, Janet....Glen Ave., Box 415AA, R.F.D. #3, Turnerville
Chrans, Donald....136 W. Clayton Ave., Clayton
Christiff, Joan....Princeton Ave., Metececonk
Chudomelka, Lorraine....110 Madison Ave., Laurel Springs
Clark, Patricia....222 Whitier Ave., Dunellen
Clark, William....Box 363 Ellis St., Glassboro
Clarizo, Mary....2201 Cornwall Ave., Northfield
Clayton, Anne....Main St., Box 146, Adelphia
Clayton Bernice....Shanck Rd., Freehold
Clayton, Margaret....R.D. #1, Englishtown
Clifford, Catherine....240 10th St., South Brigantine
Cliffard, Saundra....34 Clarke St., Dupont
Cline, Judith....70 Church St., Penns Grove
Coates, Margery....Pruten Rd., Somerville
Coe, Linda....326 River Ave., Pt. Pleasant Beach
Colangelo, Robert....Aloe St., Egg Harbor
Colangelo, Thelma....4611 Park Blvd., Wildwood
Colanzi, Edmund....63 West Ave., Glassboro
Cole, Violet....Delsea Drive, Pitman
Colucci, Peter....New St., Malaga
Collier, Carol....8 Hayden Row, Hopkintown, Mass.
Collini, Joan....Delsea Drive, Vineland
Collins, Carol....124 N. Brighton Ave., Atlantic City
Collins, Florence....3460 Bethel Ave., Pennsauken
Collins, Gail....107 Ogden Ave., Collingswood
Collins, Harry....3386 Hollywood Circle, Merchantville
Comegys, Marvin....1032 Penn St., Camden
Compton, Lois....36 James St., Shrewsbury
Compton, Sandra....141 E. Mill Rd., Maple Shade
Contole, Jeanne....544 S. 3rd St., Hammonton
Conte, Elaine....45 Charles St., Trenton
Cooper, Carol....223 Highland Terr., Pitman
Cooper, Walter....108 Smith Lane, Runnemede
Corey, Beverly....6 Grimsom Lane, Woodbury
Cornell, Joseph....323 Melrose Ave., Atlantic City
Cossaboon, Norma....400 Broad St., Bridgeton
Costin, Juanita....56 Hart Ave., Trenton
Cowell, Irene....263 Bank St., Bridgeton
Cranmer, Janet....Ridgeway St., Barnegat
Cramer, Jacqueline....138 Woodland Ave., Neptune City
Crane, Alan....108 Cornell Rd., Glassboro
Crane, Carolyn....986 Maurice Ave., Rahway
Crispin, Carol E....500 County House Rd., Grenloch
Crosset, Marian....47 E. Pine Sts., Audubon
Crassing, Janet....506½ N.W. Blvd., Vineland
Crowell, Mansel....310 Columbia Blvd., National Park
Cryne, Bernice....26 Dwasline Rd., Cliftan
Cuccia, Rose....614 Deck St., Millville
Cullen, Daniel....25 Station Ave., Somerdale
Cupini, Norma....359 Lincoln Ave., Vineland

D

Dailey, Helen....44 Bridgeton Ave., Bridgeton
Daily, Thomas Patrick....165 S. Cock Ave., Trenton
Daisey, David H....112 W. Linden St., Clayton
Dallett, James M....59 W. Laurel, Vineland
Daminger, Elizabeth Ruth....644 Main St., Barnsboro
Damsky, Benjamin....21 Montrase Terr., Vineland
D'Annunzio, Joan May....134 N. Oak Ave., Gloucester
Darpina, Ernest R....1670 Norris St., Vineland
Davenport, Joseph H....Supawna Rd., Salem
Davis, George....40 Sawyer Ave., Vineland
Davis, Janet E....Mantua Rd., Sewell
Davis, Nancy....3 Heights Terr., Trenton 20
DeBosscher, Elaine Wittenmeyer....Glassboro Rd., Williamstown
DeFelice, Anna....Cedar Lake Rd., Landisville
Degen, Dorothy L....730 N. Delsea Dr., Clayton
DeGroodt, David....238 Wildwood Ave., Pitman
Delio, Vincent J....611 Ten Eyck Ave., Lyndhurst
DeMarco, Amelia....545 Pine Rd., Hammonton
Denker, David....
Dennis, Alan Bruce....343 W. Academy, Clayton
DePiera, Daris Marilyn....S. Second St., Park Ridge
DeTurck, Nancy....6 Holly Pl., Bellmawr Park
deVecchis, Carl....1165 Lawnton Ave., Woodbury
deVecchis, John Daniel....1165 Lawnton Ave., Woodbury
Dever, John....Catawba Ave., Newfield
Diamente, Anna....R.F.D. #1, Box 326, Bound Brook
Diamente, Frances....R.F.D. #1, Box 326, Bound Brook
Dietrich, Arlene M....20 Wallace St., South River
DiGenova, Claude S....2522 Arctic Ave., Atlantic City
Diloia, Leonard....Cales Mill Rd., Franklinville
Dockery, Etta May....606 Cherry St., Camden
Dolbow, Donna Jayne....108 Sack Ave., Penns Grove
Donaghay, Robert....12 Cedar St., Bridgeton
Donaldson, Helene....565 Passaic Ave., Nutley
Dorety, Joseph....127 S. Connecticut Ave., Atlantic City
Dougherty, James E....Hessian and Lake Ave., National Park
Dowling, Peter Franklin....7229 Jackson Ave., Elizabeth
Downey, Sue Deborah....Route 88, Laurelton
Downie, Leila Ann....6Nelson Dr., Vineland
Dawns, Edward....1378 Whitman Ave., Camden
Dramesi, Leonard J....Main St., Grenlock
Draude, Louise Ann....6730 Collins Ave., Pennsauken
DuBois, Mary Louise....R.D. #2, Elmer
Dunn, Jane Ellen....324 Sloan Ave., W. Callingswood
Dunn, Thomas J. III....324 Sloan Ave., W. Collingswaod
Durbin, Jan Johnson....120 Princeton Ave., Stratford
DuRie, Harriet Brittin....66 Maple Ave., Rahway
Durst, Elsie Marie....2507 42nd St., Pennsauken 8
Duvall, Evelyn Mae....31 S. Main St., Mullica Hill
Dver, William W. J....1610 Sacramento Ave., Ventnor
Dwyer, John Joseph III....Canal St., Alloway

E

Eagen, Eleanor A....190 Manor Pky., Lincroft, RedBank
Edmunds, Kathryn Jane....7 Evergreen Ave., Villas
Eiseman, Irving B....103 N. High St., Millville
Eldredge, Elaine....1129 Merrimac Rd., Fairview
Eldridge, Roxanne Belle....508 Grant St., Woodbury
Emmons, Edna....88 Jarvis St., Pemberton
Emmons, Judith Lee....156 Main St., Vincentown
England, Sandy....356 Nassau Ave., Paulsboro
Erdmann, Nancy Jane....Valley Dr., Matawan
Erkert, Jaan....164 Landis Ave., Bridgeton
Erkman, Mildred Ann....30 Natalie Terr., Absecon
Estrada, Patricia Ann....855 Central Ave., Camden 4
Euler, Elaine D....399 Evesham Ave., Magnolia

F

Fallon, Thomas D....525 N. Seventh St., Camden
Farnelli, A. Donald....119 Clayton Ave., Williamstown
Faupel, Nancy Jean....230 Hawthorne St., Scotch Plains
Fay, Judith Anne....931 Velmont Ave., Callingswood 7
Felter, Joanna....668 Bogert Rd., River Edge
Ferguson, Carley A....1 N. Massachusetts Ave., Atlantic City
Ferguson, Marjorie....1 Estelle Place, Cranford
Filippi, Richard A....304 S. 6th St., Vineland
Finelli, Jeanne....339 E. Third St., Plainfield

Fioroto, Concetto Ann ..... 562 N. Third St., Hammonton
Fiscella, Isabella V. ..... 570B Park Blvd., Wildwood
Fisher, Mary Ello ..... 136 W. Park Dr., Bridgeton
Fitzgerald, Jane .....
Flaim, Richard J. ..... Grant Ave., Vineland
Fleischer, Daniel E. ..... 705 Garfield Ave., Polmyra
Flint, Ann Allaireld ..... Box 105, Allenwood
Flor, Lois Elizabeth ..... McKendimen Rd., Medford Lakes
Florek, Leon ..... 229 Turnpike St., East Brunswick
Folcarelli, Assunta ..... 161 Somerdole Rd., Somerdale
Fonte, Anita E. ..... 114 N. Mississippi Ave., Atlantic City
Fox, Ina Barboro ..... 176 W. Commerce St., Bridgeton
Fraser, Geraldine ..... 91 New St., Bridgeton
Freedman, Eleanor ..... 5th St., Atco
Freeman, Donna L. ..... Dutch Land Rd., Freehold
Freeman, Guy ..... 2B Doughty St., Raritan
Friberg, Margaret ..... 427 Garfield Ave., Palmyra
Fries, Morgaret Elizabeth ..... 107 Edgewater Ave., Westville
Frye, Emily E. ..... P.O. Box 716, Sparto
Fulk, Sidra Ann ..... 14 E. Grant Ave., Somerdale
Furdyno, Barbaro A. ..... 63B E. 9th St., Chester
Fuschetti, Mary ..... 21 Von Dyke Pl., Summit
Fussell, Blanche .....

G

Gabins, Stuart ..... 11B 5th Ave., Asbury Park
Gahler, Cotherine ..... R.D. #1, Box 15B, Keyport
Gahr, Richard ..... 306 Cedar Rd., W. Point Pleasant
Golonte, Margaret ..... B13 Landis Ave., Vineland
Gantz, Evelyn ..... R.D. #2, Monroeville
Gorcia, Dolores ..... 66 Warren St., Beverly
Gardner, John ..... 201 Chestnut St., Brooklawn
Garrett, Jean Ann ..... Fire Rd., Box B2, Absecon
Gorrison, Jean M., ... 21B Bonk St., Bridgeton
Gazzi, Steven ..... 645 Bettlewood Ave., Collingswood
Gilbert, Marcel ..... 131 Oxford Rd., Palmyro
Gill, William ..... 335 Evergreen Ave., Merchantville
Gladfelter, Lowrence .....
Glass, Janet ..... 24B N. 5th Ave., Long Branch
Glendon, Joon ..... R.D. #1, Bridgeton
Goetz, Carol ..... Box 131, Princeton
Goetz, Dolores ..... Tabernacle Rd., Medford Lakes
Goehringer, Merle ..... 116 N. Dudley St., Camden
Goffe, Eileen ..... Silver Lake, Clayton
Goldberger, Eileen ..... Division St., Manahawkin
Goldstein, Lieba ..... 6059 E. Blvd., West New York
Goldy, Elizabeth ..... 110 Bay Ave., Ocean City
Goodwin, Kathleen ..... B01 Adams Ave., Cape May
Gormon, Paula ..... B08 Broad St., Pleosantville
Gould, Lavannia ..... Moores Corner, Salem
Grausam, Mary Ellen ..... 117 Rowland Pl., Wood-Ridge
Groves, Grace ..... 722 Indiana Ave., Atlantic City
Groy, Judith ..... 300 Copley Ave., Barrington
Gray, Marlene Sbrono ..... Box 74, R.D. #72, Main St., Barnsboro
Griener, Barbara ..... 11 S. Academy St., Glassboro
Green, Shirley ..... 60 Maple Ave., Pennsgrove
Gross, Beverly ..... 313 E. 3rd Ave., North Wildwood
Gruccio, John ..... S. Spring Rd., Vineland
Guberman, Sandra ..... B9 N. Broadwoy, Long Branch
Gubitosi, Adeline ..... Ohio Ave., Newfield
Gural, Olga ..... R.D. #3, Cedor Grove Land, New Brunswick

H

Haas, Lorraine Jean ..... 33 Center Ave., Leonarde
Hagerman, Diane ..... 149 Crafton Rd., Pitman
Hailey, Nona Yvonne ..... 63B Van Hook St., Camden
Haines, Margaret P. ..... Farm on the Point, Vincentown
Hall, Mildred ..... Box III, Allentown
Hall, William C. Jr. ..... 131 Woshington Ave., Pitman
Homilton, Majorie Ann ..... Almond Rd., Vineland
Hamilton, Patricia ..... 1127 Darlene Ave., Wanamassa
Hammell, Gail ..... 201 Peach Tree Lane, Delanco
Hammond, Darla Dee ..... 230 S. McCarthy Ave., Mantua
Hanger, Samuel D. ..... 31 Euclid Ave., Haddonfield
Hannah, Rachel Ruhl ..... R.D. #2, Woodstown
Hannen, Elizabeth ..... 45 Oakridge Avenue, Nutley
Hanson, Theodore C. ..... 211 Georgetown Rd., Glassboro
Harbison, Wayne ..... 225 N. Broadway, Pitman
Harding, Rosamond Donna ..... 613 Brielle Ave., Brielle
Hardy, Beverly White ..... B23 W. Jersey Ave., Pitman
Horker, William ..... 160 E. Olive St., Westville
Harker, Judith Ann ..... 21B Elm St., Westville
Horker, Stella C. ..... Pier Rd., Greenwich
Harkins, Dennis John ..... 350 Greenwood Ave., Gloucester City
Harper, Nelson Walter ..... 151 Street Lane Lake, Franklinville
Harris, Dolores Margaret ..... 15 Pershing Dr., Glassboro
Harris, Eleanor ..... Evergreen Parkway, Glassboro
Harris, Morion L. ..... 421 Ashland Ave., Magnolia
Harris, Robert A. ..... 217 S. 5th St., Millville
Harvey, Lee ..... 247 Edgewood Ave., Audubon
Hosson, Suson Mary ..... 1316 Pacific Ave., Atlantic City
Hatcher, Earl ..... Newcometown Rd., Millville
Haviland, Mort Lon ..... 20 Alston St., Red Bank
Hawkins, James ..... Old Woodbury Rd., Jericho
Hawn, Eugene B. ..... R.F.D. #1, Box 139, Franklinville
Hawthorne, Fred W. ..... 500 Chestnut St., Brooklawn
Hoyes, Anita ..... 67 Belmont Ave., Jersey City
Heggan, Doris E. ..... 164 Taunton Rd., Berlin
Heliker, Raymond ..... P.O. Box 214, Sea Bright
Helmor, Nancy Virginia ..... 83 Hixon Pl., South Orange
Henderson, Carol ..... 400 N. Main St., Pleasantville
Hennessy, Margaret L. ..... 71B E. Oxford St., Vineland
Henson, Harold Albert ..... Central Ave., Camden
Herron, Walburga Lillian ..... 123 W. 20th St., Wildwood
Herrschaft, Joseph V. ..... 110 University Blvd., Glassboro
Hickman, Gilbert Aldine ..... Shirley Rd., Salem
Higgins, Doreen M. ..... 313 Cedar Ave., Manasquan
Hill, Marven ..... 630 Lexington Ave., Atlantic City
Hitchner, Eli ..... R.D. #4, Fairton
Hoffmon, Howard ..... 15 Arcadia Pl., Vineland
Hoins, Joan ..... 21 New Almond St., Vineland
Holden, Harriet ..... Garretson Rd., Somerville
Hollander, Janette ..... 1116 W. State St., Trenton
Holt, Virginia ..... 225 E. Jefferson Ave., Beach Haven
Hornyak, Stephen ..... 31 Oakland Ave., Audubon
Horton, William D. ..... 427 Davis Ave., Northfield
Hoser, Ethel ..... Stewartsville
Houston, Stuart ..... 1B Rockview Terr., North Plainfield
Howe, Veneta ..... 331 Greenwood Ave., Gloucester City
Huber, Antonia Morie ..... P.O. Box 372, Waterford
Hudson, Barbara ..... 43 Volan St., Merchantville
Hull, Wilbert ..... 27 Oakland Ave., Audubon
Hulleberg, John P. ..... 232 Hopkins Ave., Haddonfield
Hurst, Harold ..... 4 Grove St., Penns Grove
Huntley, Mary Lou ..... Old New York Rd., Port Republic
Hutchison, Terence ..... 14 Clearbrook Dr., Gibbsboro

I

Iafrate, Bernadine ..... 2BB Herbert Ave., Closter
Ilacqua, Mary ..... Boonston's Landing Rd., Moorestown
Infante, Rosyne ..... 21 S. Read Ave., Runnemed
Ingersoll, Charlotte ..... 201 W. Dawes Ave., Somers Point

J

Jablonski, Roberta — 1226 Sheridan St., Camden
Jackson, Rupo — Pleasantville
Jago, Mary — 92 3rd St., Fords
Jannarone, R. Thomas — 1036 Maple Ave., Linwood
Jeffries, Linda — 4 S. Market, Port Norris
Jelicks, Joan — 37 Wedgewood Ave., Woodbridge
Jesunas, Nancy — 15 Fir Pl., Bellmawr
Johnson, Alice — 12 Lincoln Ave., National Park
Johnson, Geneva — Monroeville
Johnstone, James — 14 Pawnee Rd., Hi-Nella
Johnston, Edward — 60 W. 6Bth St., New York City
Jones, Audrey — 9-C Atlantic Dr., Winfield Park
Jones, W. Clifford — S. DuPont Rd., Penns Grove
Jones, Doris — 247 W. High, Clayton
Jones, Jacqueline — 1055 Wilson Ave., Teaneck
Jones, Marilyn — Center Ave., Sewell
Jones, Richard — 504 County House Rd., Grenloch Terrace
Jones, Vernie — 425 Henry St., Camden
Joyce, Thomas — High St. and Whitney Ave., Glassboro

K

Kaenzig, Mary — Wesley Ave., National Park
Kaiser, Alice A. — E. Chestnut Ave., R.D. #2, Vineland
Kapczynski, Alan — 105 7th Ave., Mt. Ephraim
Kaplan, Bradley — 420 Monmouth St., Gloucester
Kaplan, Janice — R.D. #1, Box 566, Lakewood
Keeler, Georgia — Thiver St., Phillipsburg
Kelly, Andrea — 130 Columbia Ave., Lindenwold
Kelly, Margaret — 2106 Lyde Pl., Scotch Plains
Kelly, Naomi — 549 Oakland Ave., Runnemede
Kennedy, Winfield — Cedar Avenue, Westville Grove
Keogh, Kathleen — 514 Jefferson Ave., Rahway
Keyek, Eugene — 333 Erie St., Camden
Keyek, John — 333 Erie St., Camden
Kickasola, Lorraine — P.O. Box Delmont, Eldora
Kiess, Emory — 1106 Atlantic Ave., Atlantic City
Kiger, Dolores — 19 Swedesboro Rd., Mullica Hill
Killen, Kathleen — B Buttonwood Rd., Essex Fells
Kinch, John — 113 Second St., Dunellen
Kinneally, Doris Ann — 680 Seminary Ave., Rahway
Kirk, Zona — Delsea Dr., Hurffville
Klein, Charlene — 441 Woodland Pl., Leonia
Klepac, Thaddeus — 41 S. Woodland St., Woodbury
Klinshaw, Margaret — 153 Oakland Ave., Audubon
Knestant, Jacqueline — 149 Marchall Ave., Paulsboro
Knight, Judith — 14 Surf Ave., Ocean Grove
Knopp, Nancy Richman
Kochell, Ira — 19 Albourne St., South River
Kosco, Joseph — 351 Oakwood Ave., Glassboro
Kreider, Gloria — 27Browning Ave., Moorestown
Kropat, Hildegarde — R.D. #1, Salem
Kuyper, Marjorie — 366 Bank St., Bridgeton

L

Lahuta, Dorothy — 12B9 Mechanic St., Camden
LaMarra, Regina — 543 West St., Camden
Lamnin, Charlotte — W. Walnut Rd., Vineland
Landwehr, Irene — 390 Whitewood Rd., Union
Lange, Jean — 52 West Ave., Bridgeton
Lange, June — 159 Center Ave., Chatham
Larzelere, Dale — 264 Audubon Ave., Audubon
Laub, Karl — 223 Washington Terr., Audubon
Lautenschlaegon, Karen — 199 Highfield Lane, Nutley
Lauver, Valerie — 234 Seneca Pl., Westfield
Lawlor, Cecilia — 4 Hemlock St., Mount Holly
Lawlor, Marie — 5 Montana Ave., Fort Monmouth
Lawson, Joan — R.F.D. #1, Cap May Court House
Laye, Joan — Box 351, Newfield
Ledden, Doris — R.D. #7, Monroeville
Lehman, Donald — E. New St., Glassboro
Lehr, Mary Lou — 31 S. Hood Ave., Audubon
Lerner, Naomi — 16B Lake St., Englewood
Levari, Mary — N. Brewster Rd., Vineland
Levay, Judith — 217 Nassau St., New Brunswick
Levitt, E. June — Egg Harbor
Lewis, Beverly — Delsea Dr., Iona
Lewis, Charles — Main, Barnsboro
Lewis, Diane — 4 E. Mechanic St., West Cape May
Lewis, Mary Ellen — Delsea Dr., Iona
Libro, Antoinette — 227 44th St., Sea Isle City
Lingsch, Albert — 234 Dorer Ave., Hillside
Lloyd, Betty — 490 Cliff Rd., Sewaren
Lloyd, David — South Dennis
Lockett, Joanne — 204 Emerson St., Woodbury
Loew, Marion — R.D. #2, Elmer
Lodge, Patricia — Pier Rd., Greenwich
Loeb, Helen — 103 Franklin Rd., Glassboro
Long, Barbara — 11 Holly Terr., Bridgeton
Long, Martha — 209 Wood-Ridge St., Wood-Ridge
Long, William — Cohawkin Rd., Clarksboro
Ludwick, John — 43 Yale Ave., Gloucester
Lupinetti, Jeanette — S. Pemberton Rd., Pemberton
Luria, Judith — B15 W. Third St., Plainfield
Lykins, Audrey — 1B2 N. Pearl St., Bridgeton
Lynch, Farrell — 142 Vine St., Bridgeton
Lynch, Mary Ellen — 255 Ocean Ave., Lakewood

M

MacBride, Elsie — 423 E. Maple Ave., Lindenwold
MacEwan, Mary — 2905 Sentre St., Merchantville
MacElroy, Dorothy — 1702 Blvd., Apt. 2-E, Ship Bottom
MacFarland, Sonya — 66 Laurel St., Woodbury
Magnus, Nancy — 266 West End Rd., South Orange
Magosin, Adolph Joseph — Motts Creek Rd., Absecon
Maillet, Ann — Tuckahoe Rd., Box 1B6, Buena
Makin, Thomas — 940 Columbus Rd., Burlington
Manganelli, Roseann — 165 Anderson St., Trenton
Manion, Edward — 212 Cedar St., Lakehurst
Manion, Nona — B24 Bergen St., Gloucester
Marcantonio, Marie — 2775 Larchmont Rd., Union
Marcozzi, Deanna — 927 Mt. Vernon Ave., Haddonfield
Markert, Marjorie — 11 N. 23rd St., East Orange
Markiewiez, William — Hollis Ave., Merchantville
Markley, Patricia — 45 Sheridan Ave., Ho-Ho-Kus
Markman, Edmund — 252 S. Congress Ave., Atlantic City
Markman, Joan — 252 S. Congress Ave., Atlantic City
Marshall, Shirley — 9th Ave., Box 37, Mizpah
Marshall, Thomas S. — 221 N. Tennessee Ave., Atlantic City
Martin, Betty — 105 Forest Dr., Ancora State Hospital, Ancora
Martin, Clarence — B Columbia Ave., Pleasantville
Martin, Monita — B23 Kaighns Ave., Camden
Mathis, Ruthann — 214 E. 3rd Ave., Wildwood
Maxwell, Roger — 1436 W. Riverside Dr., Atlantic City
May, Elizabeth — 106 Lawrence Ave., Barrington
Mayer, John — 23 W. Decator Ave., Pleasantville
Mayer, John H. — 521 Glen Ave., Laurel Springs
Mazza, Priscilla — 5B William St., Long Branch
Mazzola, Louis — 732 Almond St., Vineland
McBride, Paul — 1001 Lyndale Ave., Trenton
McCall, Jean Rae — 525 N. New York Ave., Atlantic City
McCann, Eugene — Almond Rd., Vineland
McClelland, Charles — 410 Haddon Ave., Collingswood

McCollum, Margaret Rose.....R.D. II, Fire Rd., Pleasantville
McCullough, Carol.....310 University Blvd., Glassboro
McDuffie, Robert L.....126 S. Academy St., Glassboro
McGroarty, Mary.....1106 S. Broadway, Pitman
McKeever, Aleen.....433 Glen Ave., Laurel Springs
McKenna, Edward T.....B04 Luke Ave., Woodbury Heights
McKenzie, Joel B.....Weymouth Rd., Newfield
McKeon, Edward.....950 Linden St., Camden
McNally, John J.....221 N. Montpelier, Atlantic City
McMath, Doris.....5531 Cedar Ave., Pennsauken
McNesby, Michael P.....6 Robin Rd., Cardiff
McNulty, Joan Ellen.....121 Addison Ave., Westmont
McNulty, Barbara.....
Mecoli, Patricia.....215 Franklin St., Glassboro
Mecoughi, Olga.....E. Focer St., Glassboro
Meister, Albert.....33 Linden Ave., Pitman
Melchiskey, Stephen.....322 University Blvd., Glassboro
Meloi, Rosemarie.....Holly Terr., Bridgeton
Mercantino, Grace.....212 Broad St., Gibbstown
Mercer, Patricia.....10 S. Kenyon Ave., Margate
Mercogliano, Marlene.....1604 Faith Ave., Asbury Park
Merrill, Connie.....730 White Horse Pike, Audubon
Merryman, Robert.....305 11th St., Ocean City
Messick, Joseph.....1615 Crosslynne Ave., Woodlynne
Metcalfe, Barbara.....186 Werlook Ave., Belleville
Meyers, Saundra.....222 Columbia Ave., Passaic
Michaud, Steve.....Fort Mott Park, Salem
Michaud, Phyllis.....Fort Mott Park, Salem
Middleton, Sally.....E. Pacific Ave., Minotola
Milanesi, Joan.....Cimino Blvd., Vineland
Miller, Augusta Claudia.....401 White Horse Pike, Magnolia
Miller, Janice.....149 Baldwin Rd., Glassboro
Miller, Laura.....151 Norwood Ave., Long Branch
Miller, Joseph.....312 S. Monroe Ave., Wenonah
Miller, Nancy.....922 Chestnut Ave., Vineland
Mischlich, William.....34B London Ave., Egg Harbor
Mitten, Alice.....Milford Rd., Berlin
Moats, Doris.....510 Sharp St., Millville
Mooney, Jane.....43B Wisteria Ave., Atlantic City
Morey, Rita.....720 Oxford St., Vineland
Moore, Beverly.....302 Warwick Rd., Lawnside
Moore, Charlotte.....1405 H St., Asbury Park
Moore, Barbara.....302 Warwick Rd., Lawnside
Morris, Saundra.....Mantua Ave., Wenonah
Morris, Wesley.....W. Lawrence St., Milltown
Morgan, Carole.....19 Hampton Ave., Westmont
Morgan, Ruth.....Lee Ave., South Amboy
Morton, Albert.....505 Spruce Ave., Pitman
Moschella, Vincent.....1510 Kossar Rd., Audubon
Moscicki, Sonia.....1166 Morton St., Camden
Mattola, Rosalie.....Harding Hwy., Buena
Mullin, Virginia.....929 Mercer St., Gloucester City
Muller, Mary Beth.....635 Maple Ave., Haddonfield
Murphy, Annetta.....16½ Thompson Ave., Gloucester
Murphy, Lynn.....500 Danphia St., Riverside
Murray, Evelyn.....107 N. 34th St., Camden
Muschal, Carolyn.....21 Middletown Rd., Yardville Heights
Myers, Sandra C.....6233 Main St., Merchantville
Myers, Walter.....417 E. Main St., Millville

N

Nahf, Janet H.....16 Hummingbird Rd., Audubon Park
Neale, Kathleen,.....Box 2B5 R.D. #2, Sewell
Nesbitt, Shirley.....223 Church St., Swedesboro
Newman Esther,.....454 Wesley Ave., Pitman
Nicholson, Roberta.....421 Fenimore St., Vineland
Nickerson, Roberta.....231 Claremont St., Montclair
Noecker, Martha Ellen.....2805 Garfield Ave., Camden
Nochumson, Rayna.....914 Stuyvesant Ave., Trenton
Norkus, Norma.....1324 Newton Ave., W. Collingswood
Norton, Robert.....Summer Ave., Minotola
Nulty, Barbara.....309 Washington Ave., Avon by the Sea
Nutt, Patricia.....735 S. Valley Ave., Vineland
Nygaard, Carol.....838 Oak Ave., Maywood

O

Obner, Marilyn.....373 Sherwood Rd., Union
Ochlers, Bernard.....94 Virginia Ave., Westmont
Oehlers, Edward.....Swedesboro-Franklinville Rd., Monroeville
O'Grady, Catherine Mary.....Box 26, Locust
Oliva, Mrs. Gladys.....Wallace Ave., Vineland
Ollino, Mai.....Dorm 4-1B9, Seabrook
Olsen, Arthur.....115 Walnut St., Woodbury Heights
Olsen, Lynn.....58 W. Front St., Keyport
Olt, Barbara.....1109 Empire Ave., Camden
Onion, Charlotte.....294 E. Broadway, Salem
Ortlieb, Sandra.....330 Cypress Ave., Woodlynne
Owens, Lucille.....1B Ward St., Salem
Ozols, Aya.....51 Bryn Mawr Ave., Trenton

P

Pacitto, James.....102 N. 8th St., Millville
Packard, Alice.....Rt. 206, Somerville
Padgett, Joanne.....Woodstown Rd., Mullica Hill
Paffrath, Beverly.....222 Locust Dr., Cranford
Palo, Leon.....12 W. Mantua Ave., Wenonah
Pancoast, Charles.....22B S. 37th St., Brigantine
Pandolfe, Lucienne.....603 Washington Ave., Vineland
Pape, Helen.....Box 267, Sewell
Paraham, Edna.....1460 S. 9th St., Camden
Park, Fannie.....132 N. J. Rd., Brooklawn
Park, William.....1233 N. 21st St., Camden
Pasler, Rudolph.....510 W. Franklin, Glassboro
Passarella, Katherine.....523 Grove St., Hammonton
Pasquale, Don.....9 Glenn Terr., Vineland
Patchefsky, Laurette.....526-B Phitter St., Camden
Patton, George.....18 Virginia Ave., Westmont
Pear, Roseanne.....717 Ridge Rd., Runnemede
Pedersen, Helen.....42 Blackwood Rd., Clementon
Pegolotti, Francis.....Harding Hwy., Richland
Peiffer, Mary.....1263 Florence Ave., Plainfield
Pentony, Bill.....107 W. Pleasant Ave., Pleasantville
Pepe, Elizabeth.....Delsea Dr. and Wheat Rd.
Perugini, Patricia.....Cedar Ave., Richland
Petitt, Edward.....1106 Atlantic Ave., Atlantic City
Pettisani, Anita.....B19 Almond St., Vineland
Perino, Alfred.....728 S. 7th St., Vineland
Pew, Georgeanna.....57 Thompson, Salem
Pharazyn, James.....12 E. Collingswood Ave., Oaklyn
Phifer, William.....127 Prospect St., Merchantville
Pilgrim, Yvonne.....15 N. Delaware Ave., Atlantic City
Pine, Lois.....64 Main Ave., Ocean Grove
Pisano, Rosemarie.....35 N. Boston Ave., Atlantic City
Pixley, Margaret.....Aura-Ewan, Glassboro
Polhemus, Clarence.....Fairfield R.D. #3, Freehold
Pope, Josephine.....Englishtown Rd., Old Bridge
Potter, Faith.....125 Phila. Ave., Egg Harbor
Powell, Walter.....105 N. Broadway, Pitman
Powers, Peggy.....401 Grammercy Pl., Atlantic City
Powley, Arlene.....330 Oakwood Ave., Glassboro
Preiksay, Alberta.....45 Highland Terr., Pitman
Pritchett, Audrey H.....4409 Forrest Ave., Pennsauken
Priest, John.....644 Stokes Ave., Collingswood
Pulasty, Elaine.....48 Glen Court Ave., Fords

Q

Quickmire, James ..... 1126 Maple Ave., Vineland
Quinlan, Geargette ..... E. Landis Ave., Vineland

R

Radcliffe, Jaan ..... 613 Sycamare Terr., Haddan Hts.
Radcliffe, Raberta ..... 805 Archer St., Millville
Rager, Patricia ..... 509 Highland Blvd., Glaucester
Raitt, Danna ..... 661 Ocean Ave., West End
Rappa, Anthany ..... 207 E. Main St., Penns Grave
Reardan, Harriet ..... 208 44th St., Sea Isle City
Reardan, Phyllis Mae ..... Mt. Laurel Rd., Maarestawn
Reed, Arlene ..... 707 Central Ave., Camden
Reed, Samuel ..... 14 Wilmer St., Glassbara
Reed, Shirley ..... Rd. #1, Trentan
Reich, James ..... 359 St. Lauis Ave., Egg Harbar
Renzulli, Jaseph ..... 226 Elberan Blvd., Oakhurst
Resnik, Benjamin ..... 721 Yale Terr., Vineland
Reuther, Regina ..... 2789 West Share Dr., Lake Mahawk
Rek, Jay ..... 610 S. Main St., Pleasantville
Rhades, Danna ..... 185 Market St., Perth Ambay
Rice, Justine ..... 721 Raymere Ave., Interlaken, Asbury Park
Richardsan, Darathy ..... Share Rd., P.O. #60, Whitesbara
Rieck, James ..... 859 4th St., Ocean City
Rieck, Sandra ..... 901 N. 10th St., Millville
Riley, James ..... Red Bank Ave., Tharafare
Rizk, Marian ..... 10 Carnell St., Narth Brunswick
Rabb, Alice ..... 215 Swarthmare Rd., Glassbara
Rabbins, Gearge Jr., ... 99 West Main St., Part Narris
Rabinsan, Barbara ..... 311 Park Blvd., Maarestawn
Rabinsan, Danna ..... 35 David St., Sauth River
Rabinsan, Helen ..... 606 Pine St., Camden
Rabinsan, Judy ..... 15 Wildwaad Ave., Millville
Racca, Jeanette ..... 308 Narth Ave., Apt #5, Garwaad
Rache, Rachelle ..... Bax 1273, Sparta
Rae, Marjarie ..... 97 Myrtle Ave., Edgewater
Ragers, Janice ..... Almand & Mill Rds., Vineland
Raher, Ruth ..... 39 Delaware Ave., Blaamfield
Raik, Sally Mrs. ..... Glendale Manar, Apt. 26A, Pleasantville
Ramana, Angela ..... 432 Quince St., Vineland
Rasen, Renee ..... Graw Rd., Lakewaad
Rasenberg, Ralph ..... Almand Rd., Vineland
Rasenblum, Sandra ..... 5730 S. Slape Dr., Millburn
Ratz, Frances ..... Lang Hill Rd., Neshanic
Rawand, Charlatte ..... 262 S. Haviland Ave., Auduban
Rayce, Marcia ..... 141 New Pravidence Rd., Westfield
Rudraw, Haward ..... 115 Herbert St., Red Bank
Ruether, Larraine ..... 573 Dewey Parker Ave., Auduban
Runyan, Carale ..... 39 Bayden Ave., Maplewaad
Russa, Glaria ..... 259 Garfield Ave., Plainfield
Russa, Rasemarie ..... 619 Green St., Waadbury
Russa, J. Thamas ..... 223 N. Marris Ave., Atlantic City
Rutherfard, Marian ..... 617 Washingtan Ave., Unian Beach
Rhubart, Edna ..... Main St., Leesburg

S

Sableman, David ..... R.D. #1, Millville
Sagers, David ..... Westfield Rd., Almanessan
Saltzberg, Renate ..... 605½ Ocean Park Ave., Bradley Beach
Sampsan, Jaan ..... 8 Spruce Rd., Ocean City
Sanferrara, Rita ..... 1255 Decatur St., Camden
Sanguiliana, Rita ..... 70 Partland Ave., Fanwaad
Sarnecky, Stephen ..... 337 Lawrie St., Perth Ambay
Scanlan, Edward ..... 4002 Ventnar Ave., Atlantic City
Schleider, Jack ..... N. Mill Rd., Vineland
Schieman, Vivienne ..... 17 Madisan Ave., Madisan
Schipske, Joseph ..... 423 S. Olden Ave., Trentan
Schmidt, Eleanar ..... Rt. #38 & 3rd Ave., Merchantville
Shach, Judith ..... 141 Highland Terr., Pitman
Schaeck, Lais ..... 785 Lake St., Newark
Schraeder, Barbara ..... 31 McClelland Ave., Pitman
Schumann, Alice ..... Swedesbara Ave., Bridgepart
Schwartz, Beverly ..... 54 Oceanpart Ave., West Lang Branch
Scala, Gerald ..... S. Delsea Dr., Franklinville
Scatt, James ..... 340 W. Clayton Ave., Claytan
Scatt, Patricia ..... Black Horse Pike, Turnerville
Scatt, Stanley ..... 316 W. Olive St., Westville
Searles, Rascae ..... Garrisan Rd., Manraeville
Seibert, James ..... 406 W. Taylar Ave., Wildwaad
Seibert, Michael ..... 920 Park Ave., Vineland
Seidner, Cynthia ..... 297 Kaplan Ave., Hackensack
Seman, June ..... 307 5th Ave., Belmar
Shanahan, Gertrude ..... 740 Secand St., Dunellen
Shannan, Helen ..... 301 Trentan Ave., Laurel Springs
Sharkey, Danald ..... 437 East 6th Ave., Raselle
Sharp, Rabert ..... 188 Walnut St., Bridgetan
Shea, Caral ..... 1152 Tatum St., Waadbury
Shelmire, Haward ..... Rt. 322, Mullica Hill
Shepard, Jayce ..... 340 Avandale Ave., Haddanfield
Shevlin, James ..... 400 W. Pine St., Wildwaad
Shimkus, Stephen ..... 214 Cumberland St., Glaucester
Shinn, Grace ..... Staffard Ave., Manahawkin
Shipley, Jaan ..... 108 E. High St., Glassbara
Shirley, Ruth ..... Dawner Rd., Sewell
Shivers, Judith ..... 206 S. Brawning Rd., Merchantville
Shreve, Elizabeth ..... 611 S. Manetta Dr., Pt. Pleasant
Sibley, Nancie ..... 23 Pinehurst Rd., Breton Waads
Sickler, Albert ..... Blue Bell Rd., Williamstawn
Sieben, Lais Biane ..... 6 Lacust St., Marristawn
Siegfried, Jaan ..... 107 N. Buffala Ave., Ventnar
Silver, Judith ..... 26 Glenwaad Ave., Vineland
Simms, James ..... R.D. 31, Waadstawn
Simpkins, Ruth ..... 531 N. 3rd St., Millville
Simpsan, Barbara ..... Myrtle Ave., Waadbury Terr.
Siralli, Virginia ..... Flemingtan Pike, Hammantan
Sisca, Jaan ..... 332 Whippany Rd., Whippany
Small, Janet ..... Callangs Dr., Williamstawn
Smith, Barbara Hawkins ..... 415 Washingtan St., Camden
Smith, Carl ..... R.D. #1, Manraeville
Smith, Nancy J. ..... 616 Westmareland Dr., Trentan
Smith, James ..... 939 Simpsan Ave., Ocean City
Smith, Jaan ..... Sand Share Rd., Budd Lake
Smith, Neil ..... 54 N. Delsea Dr., Glassbara
Smith, Rabert ..... R.D. #1, Harding Highway, Newfield
Snyder, Mary J. ..... 434 Queen St., Waadbury
Snyder, Nancy M. ..... 28 Edgar Pl., Nutley
Salick, Barbara ..... R.D. #1, Bridgetan
Saltys, Eugene ..... 21 Lees Ave., Callingswaad
Sazia, Mary ..... 82 Elm St., Westwaad
Spain, Walter ..... 52 S. Ottis Ave., Blackwaad
Spaulding, Irene ..... E. Main St., Whitesbara
Spelkaman, Rachelle ..... 19 Rachdale Ave., Raasevelt
Spiesz, Maryanne ..... Sherman Ave., Vineland
Spinella, Anna ..... Landing Rd., Waterfard
Spinnata, Maria ..... Tuckahae & Dutch Mill Rd., Newfield
Squires, Rebecca ..... Delsea Dr., Franklinville
Stavas, Irene ..... 227 Charles St., Westfield
Steelman, Edward ..... 532 Grape St., Vineland
Steelman, Jaan Ann ..... 7th Ave., Ashland
Steelman, Nancy ..... 532 Grape St., Vineland
Steinman, Margaret ..... Bella Danna St., Egg Harbar
Stellitana, Frank ..... 256 A. Westville Rd., Hapewell

Stetson, Joseph.....428 Woodlown Ave., Collingswood
Stiso, Dolores.....493 Jefferson Ave., Rahway
Stultz, Joan.....84 Main St., Keyport
Streit, Helen.....102 E. 9th Ave., Wildwood
Sulzman, Henry.....Chestnut St., Albuim
Suki, Edward.....1318 Jackson St., Camden
Sutton, Sandra.....R.D. #4, Bridgeton
Swain, Martha.....115 Emerald Ave., Cape May
Swift, Patricia.....23D Parkway Apts., Haddonfield

T

Talioferro, Timothy.....515 N. Kentucky Ave., Atlantic City
Tanner, Albert.....457 Tappan Rd., Norwood
Tangorra, Rosanna Jeanne.....43 Colonial Terr., Nutley
Tatarka, Elsie Helen.....77 Hillcrest Dr., Packanack Lake
Taylor, Alice E.....Harding Highway, Elmer
Taylor, Laurveretta M.....R.D. #7, Rosenhayn Ave., Bridgeton
Taylor, Virginia Elizabeth.....530 Stafford Ave., Laurel Springs
Ten Brink, William.....2710 Artic Ave., Atlantic City
Thall, Jane M.....105 E. 4th Ave., Runnemede
Thompson, David William.....R.D. Box 9, Cecil
Thompson, Pauline E.....S. Spring Rd., R.D. #13, Vineland
Tiedemann, Carol Lynn.....337 12th St., S. Brigantine
Tiedemann, Susan Lee.....337 12th St., S. Brigantine
Tirelli, Catherine A.....512 Cherry St., Vineland
Tisall, Anne Christine.....219 E. Atlantic Ave., Haddon Heights
Toffenette, Frances.....Sherman Ave., S. Vineland
Tommins, Richard.....35 Broadway, Ocean Grove
Tomassone, Carol Anne.....Mays Landing Rd., Blue Anchor
Tomasello, Jean.....321 S. Second St., Hammonton
Tomensky, Stanley W.....Grove Rd., Vineland
Torgoff, Elaine.....12 Albert Ave., Toms River
Touchtan, Mary Lau.....123 W. 9th Ave., N. Wildwood
Tauchton, Shirley Anne.....123 W. 9th Ave., N. Wildwood
Trebing, Ernest A.....422 Kimber St., Camden
Trechock, Mike.....62 N. Main St., Glassboro
Trent, Richard.....47 Middlesex Ave., Menlo Park
Trentel, Robert.....60 S. 30th St., Camden
Trout, Robert.....217 Victoria St., Merchantville
Tsakins, Eleutherio.....35 Sixth Ave., Long Branch
Tuck, Ellenjane Elizabeth.....634 Wayne Ave., Haddonfield
Tule, Walter Jr.....RFD #2, Hartford Rd., Moorestown
Turner, Helen.....617 Poplar Ave., Wenonah
Turtur, Phyllis.....325 Fernwood Terr., Linden
Twaddell, John J.....9th & Red Bank Ave., Thorofare

U

Updike, Gail.....7B Irwin Pl., Trenton

V

Vaccarelli, Patricia.....301 Spring St., Red Bank
Van Etten, Jane.....404 Beachwood Ave., Haddonfield
Van Fleet, Juliana.....304 N. 7th Ave., Manville
Van Leuven, Ruth.....747 Bakan Way, Union
Van Molden, Louise.....R.D. #1, Freehold
Venturini, Joseph.....731 Florence St., Camden
Vermeulen, Grace.....531 Russell Ave., Wyckoff
Vignalo, Clare Mrs.....218 Villa Nova Rd., Glassboro
Vize, Ann.....352 High St., Closter
Vogel, Marlene.....245 Sussex Rd., Wood Ridge

W

Walker, Carol.....3002 Washington Ave., Belmar
Walker, Ruth Ann.....55 Hudson St., Freehold
Walls, Thomas.....2411 Artic Ave., Atlantic City
Walter, Elizabeth.....35 Cottage St., South Orange
Walters, Patricia.....10 Ward Ave., Audubon
Waples, Patricia.....121 Warwick Rd., Lawnside
Warren, Lucille.....1036 Pierpont St., Rahway
Watfield, Jane.....6 S. Cambridge Ave., Ventnor
Watts, James.....108 Franklin Rd., Glassboro
Webster, Marietta.....R.D. #7, Sunset Ave., Bridgeton
Weidner, Anne.....232 Delsea Dr., Clayton
Weissman, Zelda Mrs.....360 S. 27th St., Camden
Wells, Wesley.....592 Washington Terr., Audubon
Westenhagen, Barbara.....2802 Baren Ave., Camden
West, Janet.....930 S. 6th St., Camden
Whitaker, Nancy.....122 McKinley Ave., Dumont
Whiting, Bertha Frances.....Jackson Rd., Newtonville
Whiting, Valerie.....Jackson Rd., Newtonville
Whitman, Roberta.....E. Weymouth Rd., Vineland
Wigglesworth, Robert.....203 Loretta Ave., Mays Landing
Williams, Betty.....42 Lincoln Ave., Trenton
Williams, Carolyn.....107 N. Virginia Ave., Atlantic City
Williams, Neil.....R.D. #3, Dutch Town Rd., Kressan
Williams, Robert.....249 Cleveland Ave., Egg Harbor City
Williams, William, Jr.....129 1st Ave., Glendora
Wilkinson, Dolores.....Lake Rd., Newfield
Wilkinson, Dolores.....553 E. Holly Ave., Pitman
Wilson, Elizabeth.....712 N. 7th St., Camden
Wilson, Elizabeth Mrs.....934 Berkley Rd., Paulsboro
Wilson, Marion.....535 Summit Ave., Oradell
Wilson, Mildred.....72 Hazel Lane, Pine Hill
Wilson, Narmon.....Swedesboro-Woodstown Rd., Woodstown
Wilsan, Ruth Mrs.....R.D. #3, Elmer
Winquist, Karen.....626 Woodridge Ave., Avendale
Wirth, Dolores.....Brick Rd., Marlton
Wishnow, Adele.....Washington Valley Rd., Somerville
Woerner, James.....3024 Fairmount Ave., Atlantic City
Wojtech, Karel.....37B Huguenot Ave., Union
Wood, Carol.....221 Oakford Ave., Delanco
Woodruff, Betsy.....R.D. #2, Blairstown
Woods, Calvin.....Rhodes Ave., Haddonfield
Woods, Jeanne.....518 N. Indiana Ave., Atlantic City
Wooton, Robert.....338 Delsea Dr., Glassboro
Wriggins, Thomas.....Dennisville Rd., Petersburg
Wright, Judith.....115 East Fern Rd., Wildwood Crest
Wytiaz, Patricia.....94 S. Main Ave., East Orange

Y

Young, Almo O.....85 Hedge St., Salem
Young, Erthlee.....199 Old Rose St., Trenton
Young, Wilhelmina G.....Sea Ranch Box 38A, Mays Landing

Z

Zeitz, J. Jessica.....1215 Hopper Ave., Toms River
Zelick, Theresa A.....195 Washington St., Perth Amboy
Zimmer, Patricia.....18 E. Plaza Pl., Pleasantville
Zimmermann, Richard W., Jr.....127 Broadway, Laurel Springs
Zuber, William.....701 Wainwright Pl., Brielle

STATE TEACHERS COLLEGE
GLASSBORO, NEW JERSEY
1958

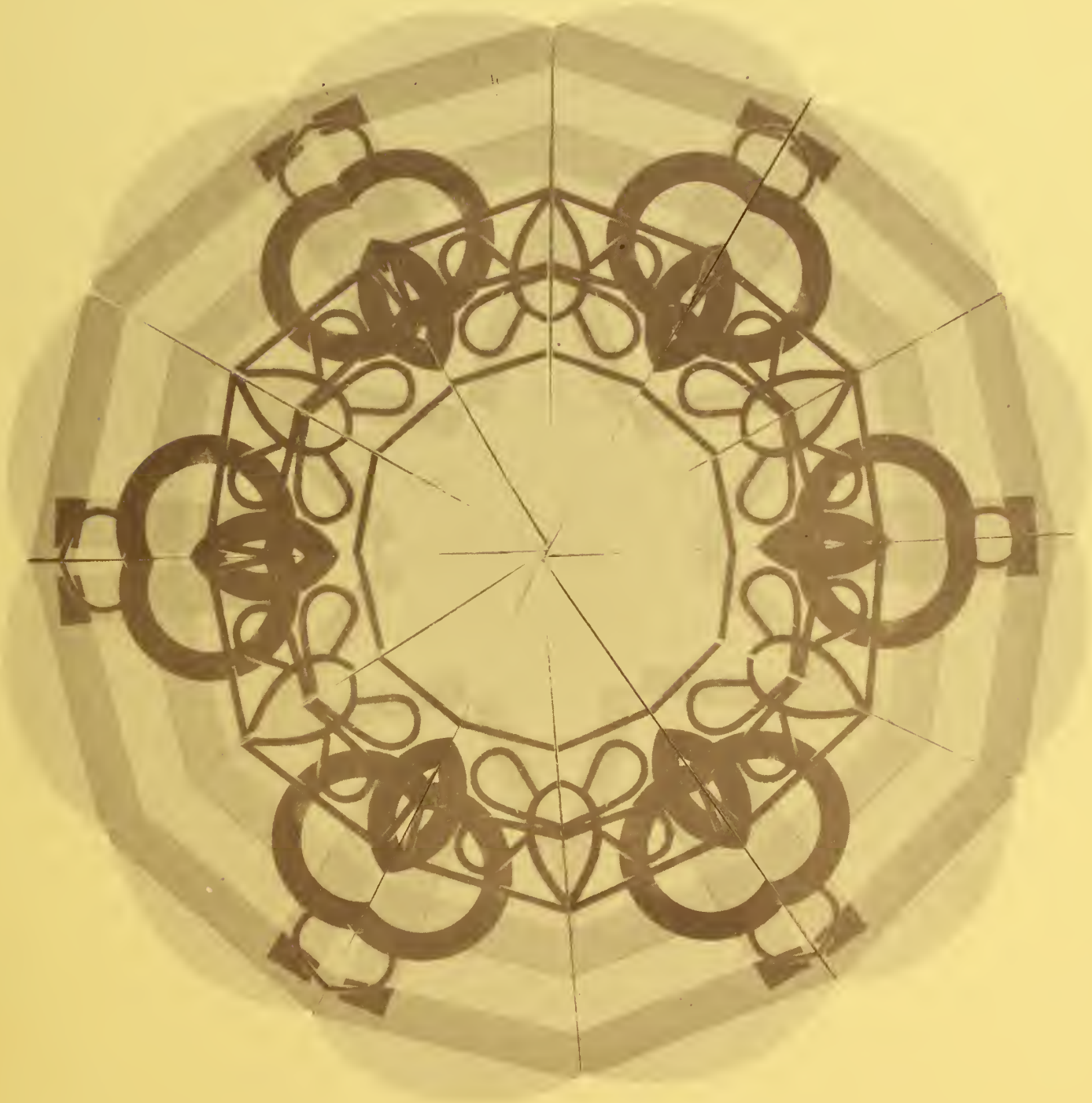

Savitz
Learning Resource Center
Glassboro State College
Glassboro, N.J. 08028